

sede: tutte le sedi
 icd X: C00-C96,D09.0,D30.3,D41.4
 sesso: maschi
 età: 15+

AIRT - Andamenti temporali

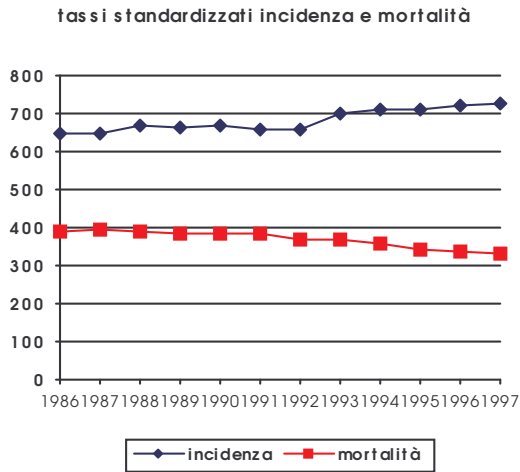

	incidenza		mortalità	
	n.casi	tasso std. Europa	n.decessi	tasso std. Europa
Tot.	286239	685.4	155465	367.1
1986	18150	648.5	10903	388.9
1987	18293	648.3	11191	395.5
1988	19896	666.2	11686	389.3
1989	20615	664.2	12066	384.6
1990	22333	668.1	12876	382.6
1991	22573	656.0	13369	383.3
1992	23083	659.0	13022	366.2
1993	26774	698.0	14376	367.8
1994	27690	709.3	14232	358.3
1995	28301	710.9	13873	340.8
1996	28993	721.0	13983	338.7
1997	29538	724.7	13888	330.4

n. joinpoint: 0

n. joinpoint: 1 (1991)

EAPC	lci	lcs	EAPC	lci	lcs
1.1	0.8	1.5	-0.6	-1.5	0.4
			-2.4	-3.0	-1.7

incidenza per classe di età

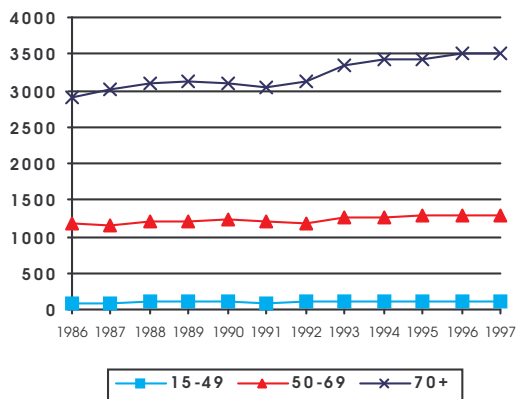

mortalità per classe di età

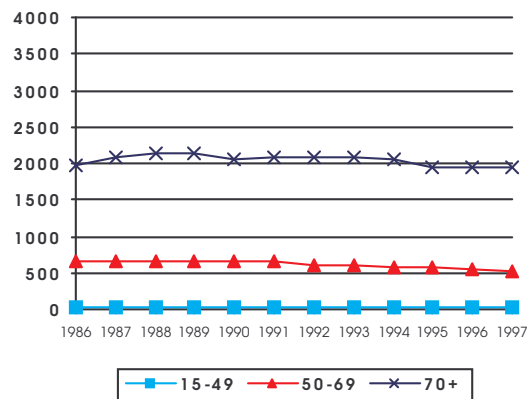

sopravvivenza relativa

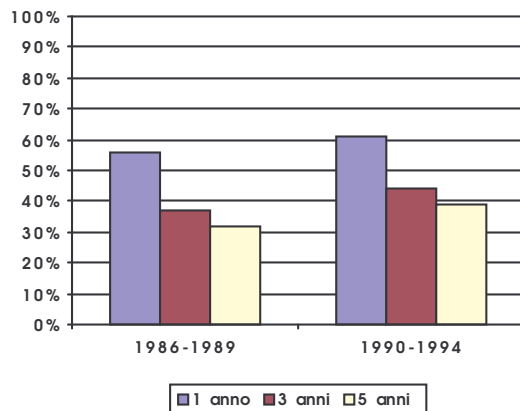

modalità di diagnosi

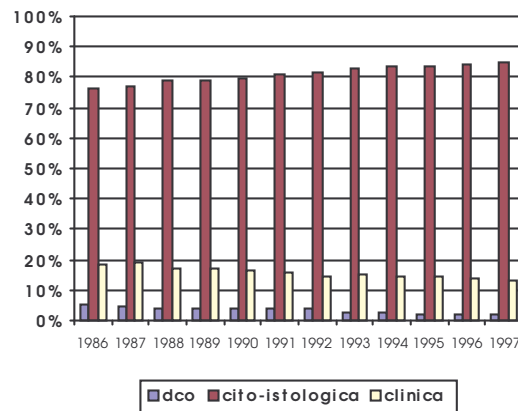

* sopravvivenza 90-94 tutte le sedi escluso epitelomi della cute

sede: tutte le sedi escluso epiteliomi della cute

icd X: C00-C43,C45-C96,D09.0,D30.3,D41.4

sesso: maschi

età: 15+

AIRT - Andamenti temporali

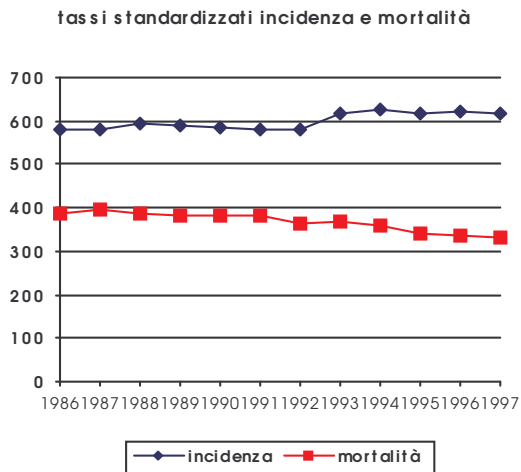

	incidenza		mortalità	
	n.casi	tasso std. Europa	n.decessi	tasso std. Europa
Tot.	251321	602.0	155014	366.0
1986	16295	581.9	10865	387.4
1987	16336	578.6	11149	393.9
1988	17749	594.2	11648	387.9
1989	18331	590.5	12028	383.4
1990	19615	586.7	12854	382.0
1991	19903	578.5	13346	382.6
1992	20402	582.5	12990	365.3
1993	23712	618.5	14332	366.6
1994	24357	624.7	14187	357.2
1995	24479	616.0	13830	339.7
1996	25027	622.8	13939	337.6
1997	25115	616.8	13846	329.4

n. joinpoint: 0

n. joinpoint: 1 (1991)

EAPC	lci	lcs	EAPC	lci	lcs
0.7	0.4	1.1	-0.6	-1.5	0.4
			-2.4	-3.1	-1.8

incidenza per classe di età

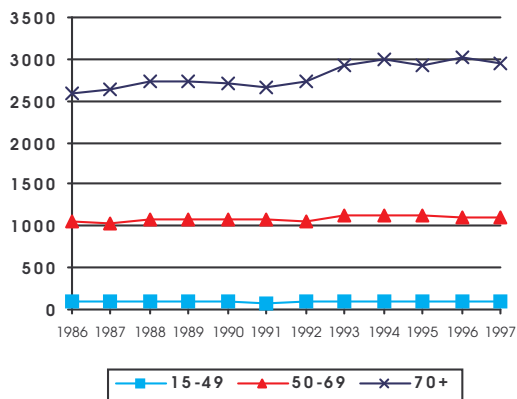

mortalità per classe di età

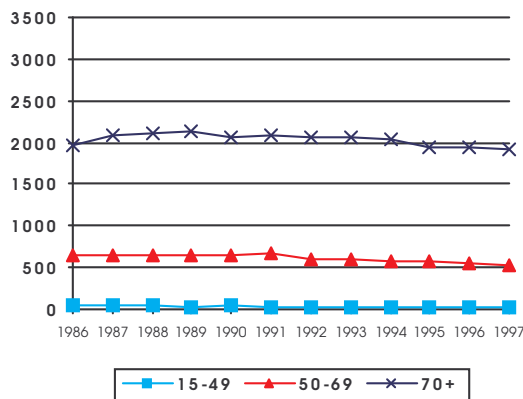

sopravvivenza relativa

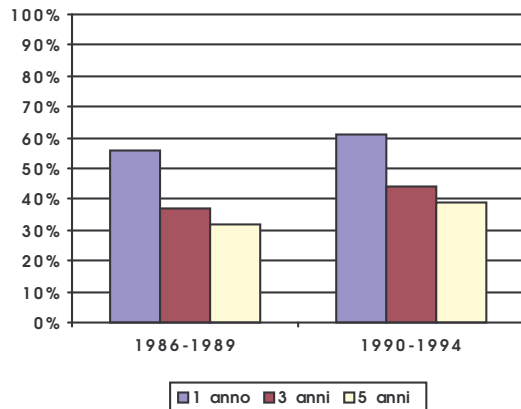

modalità di diagnosi

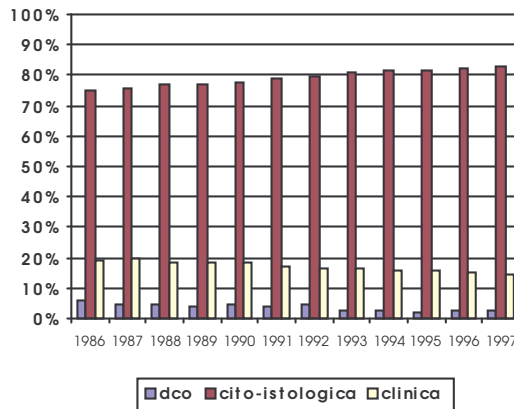

* sopravvivenza 86-89 tutte le sedi compresi epiteliomi della cute

sede: tutte le sedi escluso epiteliomi della cute

icd X: C00-C43,C45-C96,D09.0,D30.3,D41.4

sesso: femmine

età: 15+

AIRT - Andamenti temporali

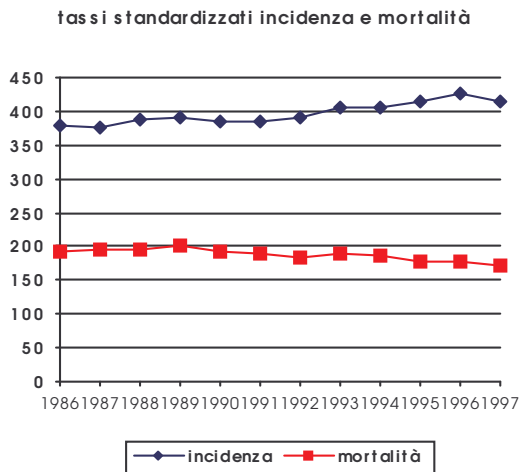

	incidenza		mortalità	
	n.casi	tasso std. Europa	n.decessi	tasso std. Europa
Tot.	212738	398.6	114116	186.6
1986	13923	379.9	7845	193.9
1987	13825	375.3	7942	194.1
1988	15103	388.7	8452	195.5
1989	15767	390.5	8985	199.9
1990	16725	386.0	9402	192.3
1991	17048	385.2	9554	188.8
1992	17600	392.1	9553	184.4
1993	19701	406.0	10620	188.2
1994	20086	406.4	10640	185.2
1995	20753	414.8	10372	178.2
1996	21215	426.3	10474	176.4
1997	20992	415.5	10277	170.5

n. joinpoint: 0

n. joinpoint: 0

EAPC	lci	lcs	EAPC	lci	lcs
1.1	0.8	1.4	-1.2	-1.6	-0.8

incidenza per classe di età

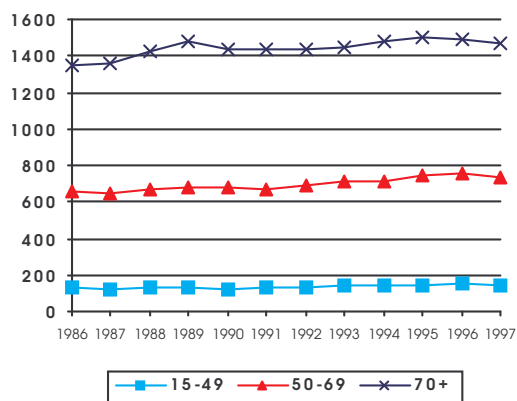

mortalità per classe di età

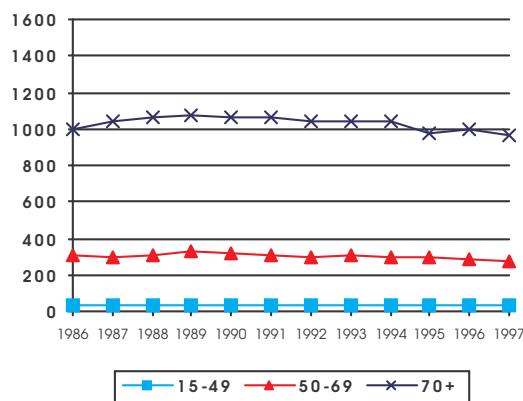

sopravvivenza relativa

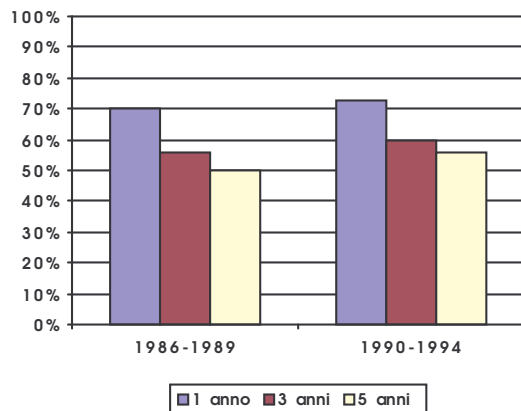

modalità di diagnosi

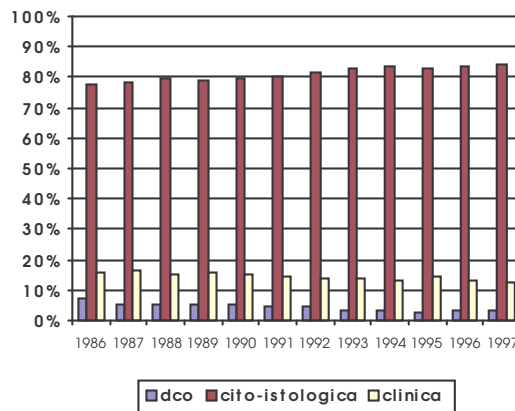

* sopravvivenza 86-89 tutte le sedi compresi epiteliomi della cute

sede: esofago

icd X: C15

sesto: maschi

età: 15+

AIRT - Andamenti temporali

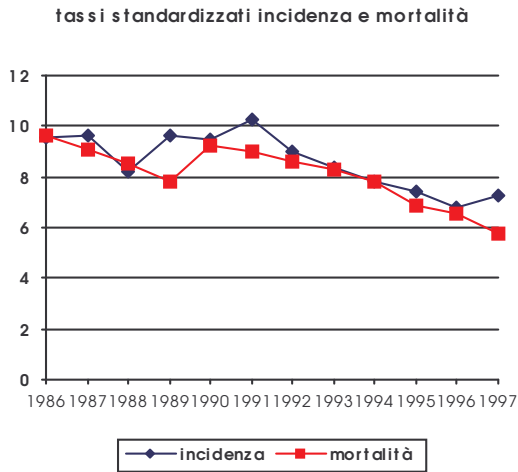

	incidenza		mortalità	
	n.casi	tasso std. Europa	n.decessi	tasso std. Europa
Tot.	3471	8.5	3285	8.0
1986	262	9.6	266	9.6
1987	270	9.6	255	9.1
1988	239	8.2	251	8.5
1989	293	9.6	241	7.8
1990	311	9.5	299	9.2
1991	343	10.3	306	9.0
1992	312	9.0	292	8.6
1993	308	8.3	314	8.3
1994	297	7.9	303	7.8
1995	288	7.4	267	6.8
1996	265	6.8	254	6.5
1997	283	7.3	237	5.8

n. joinpoint: 0

n. joinpoint: 1 (1993)

EAPC			EAPC		
lci	lcs		lci	lcs	
-2.9	-4.5	-1.3	-1.1	-3.7	1.5
			-8.8	-14.4	-2.9

incidenza per classe di età

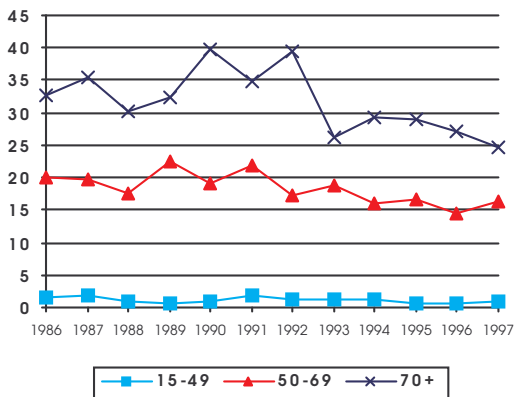

mortalità per classe di età

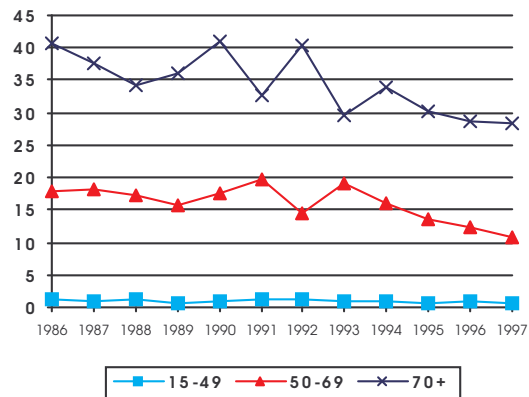

sopravvivenza relativa

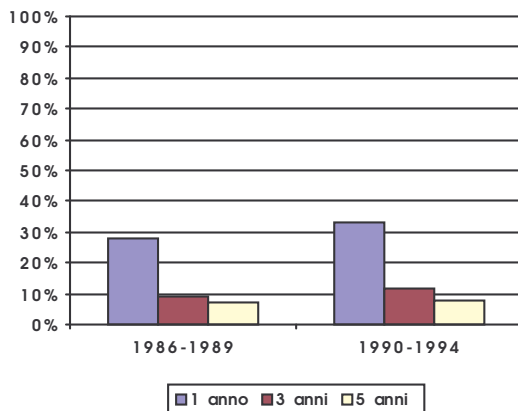

modalità di diagnosi

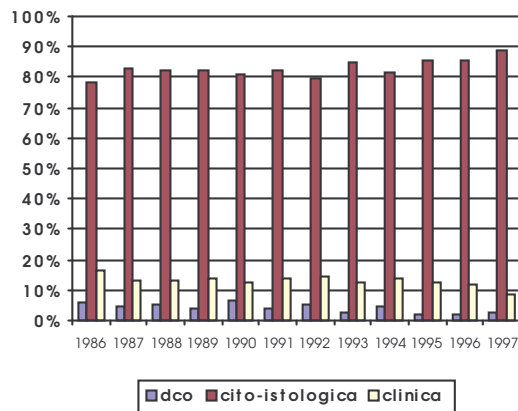

sede: esofago

icd X: C15

sesto: femmine

età: 15+

AIRT - Andamenti temporali

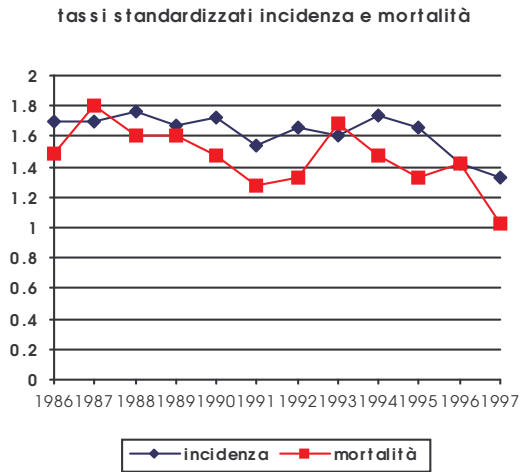

	incidenza		mortalità	
	n.casi	tasso std. Europa	n.decessi	tasso std. Europa
Tot.	1006	1.6	941	1.4
1986	71	1.7	66	1.5
1987	71	1.7	81	1.8
1988	79	1.8	74	1.6
1989	82	1.7	80	1.6
1990	87	1.7	77	1.5
1991	85	1.5	74	1.3
1992	81	1.7	76	1.3
1993	90	1.6	89	1.7
1994	99	1.7	94	1.5
1995	95	1.7	82	1.3
1996	86	1.4	86	1.4
1997	80	1.3	62	1.0

n. joinpoint: 1 (1995)

n. joinpoint: 0

EAPC	lci	lcs	EAPC	lci	lcs
-0.5	-1.8	0.8	-2.4	-4.6	-0.2
-10.5	-22.8	3.8			

incidenza per classe di età

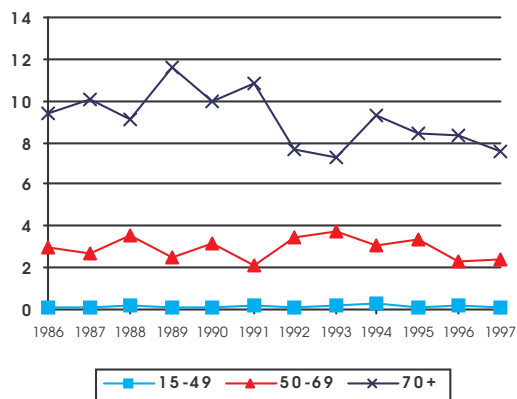

mortalità per classe di età

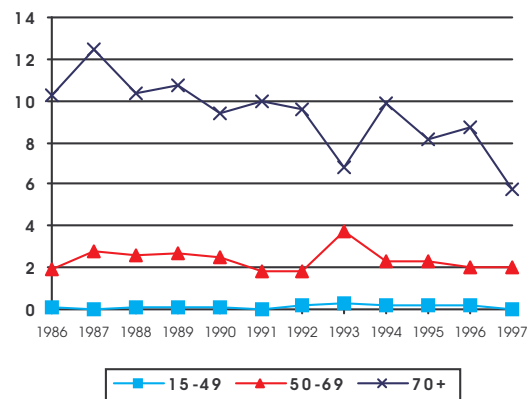

sopravvivenza relativa

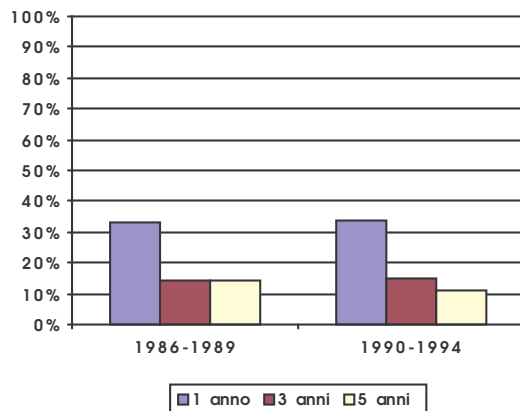

modalità di diagnosi

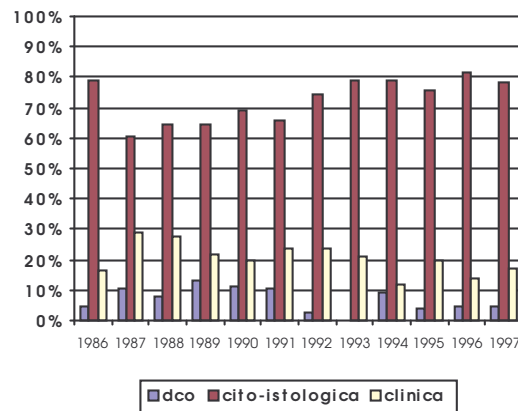

sede: stomaco

icd X: C16

sesso: maschi

età: 15+

AIRT - Andamenti temporali

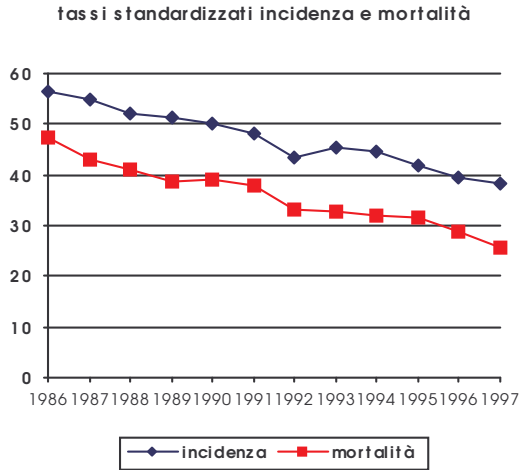

	incidenza		mortalità	
	n.casi	tasso std. Europa	n.decessi	tasso std. Europa
Tot.	19707	46.5	15052	35.1
1986	1590	56.3	1342	47.5
1987	1577	55.0	1242	43.2
1988	1572	51.9	1248	40.9
1989	1593	51.1	1217	38.8
1990	1697	50.1	1319	38.9
1991	1681	48.3	1341	37.8
1992	1546	43.4	1192	33.3
1993	1771	45.5	1288	32.6
1994	1771	44.7	1279	32.0
1995	1697	42.0	1289	31.6
1996	1622	39.4	1201	28.8
1997	1590	38.2	1094	25.6

n. joinpoint: 0 n. joinpoint: 0

EAPC	lci	lcs	EAPC	lci	lcs
-3.4	-3.9	-2.9	-4.7	-5.4	-4.1

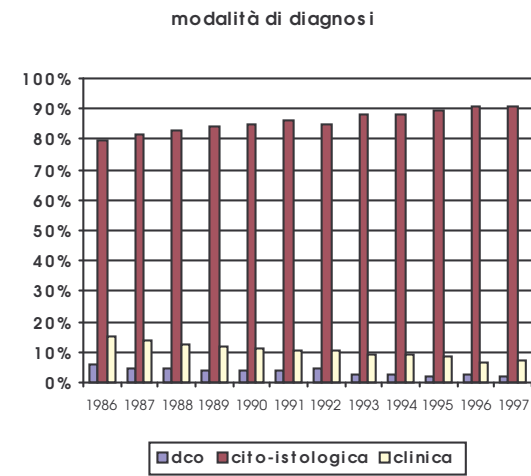
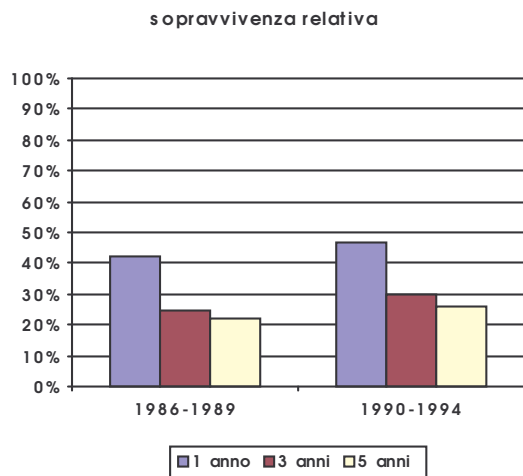
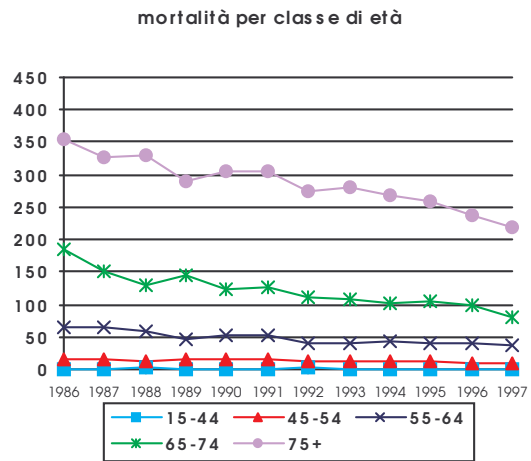
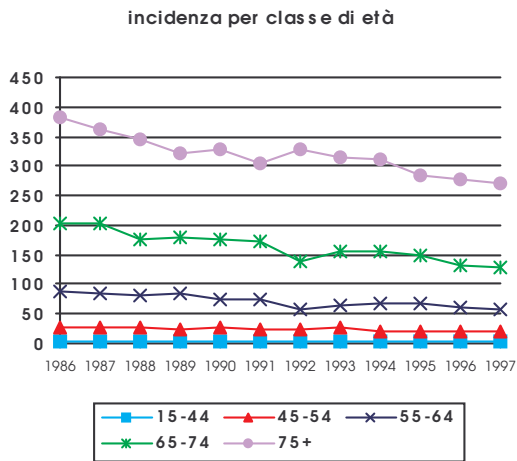

sede: stomaco

icd X: C16

sesto: femmine

età: 15+

AIRT - Andamenti temporali

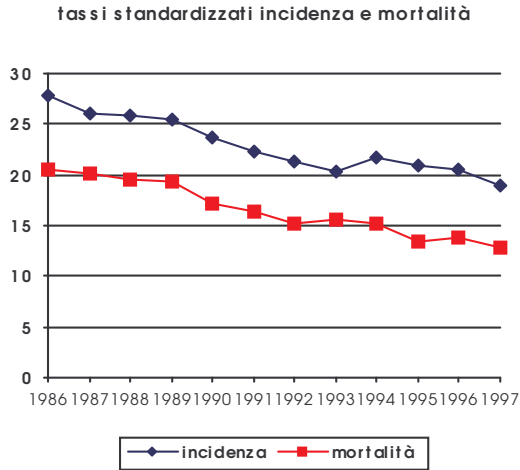

	incidenza		mortalità	
	n.casi	tasso std. Europa	n.decessi	tasso std. Europa
Tot.	14675	22.6	11378	16.3
1986	1186	27.8	933	20.5
1987	1140	26.0	932	20.2
1988	1177	25.8	936	19.5
1989	1229	25.5	985	19.4
1990	1244	23.6	944	17.2
1991	1191	22.2	954	16.4
1992	1197	21.3	919	15.2
1993	1220	20.3	1014	15.5
1994	1318	21.7	1009	15.2
1995	1289	21.0	900	13.5
1996	1274	20.5	951	13.8
1997	1210	18.9	901	12.9

n. joinpoint: 0

n. joinpoint: 0

EAPC	lci	lcs	EAPC	lci	lcs
-3.1	-3.8	-2.5	-4.3	-4.9	-3.7

incidenza per classe di età

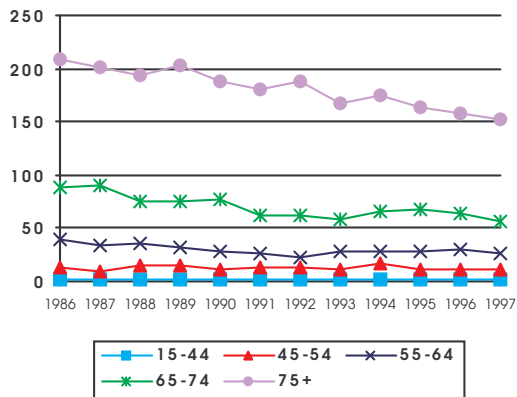

mortalità per classe di età

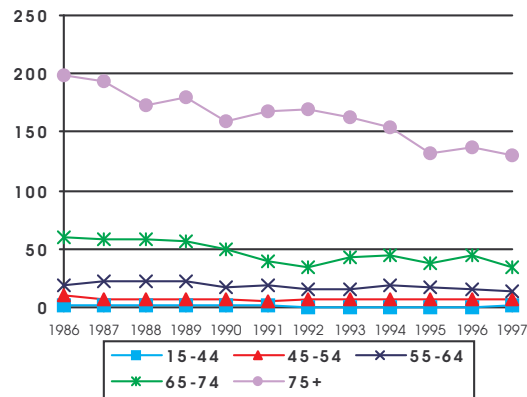

sopravvivenza relativa

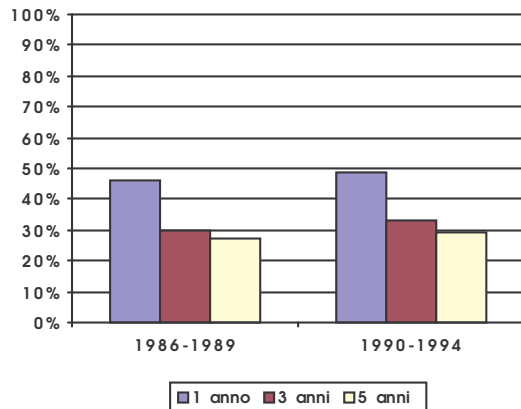

modalità di diagnosi

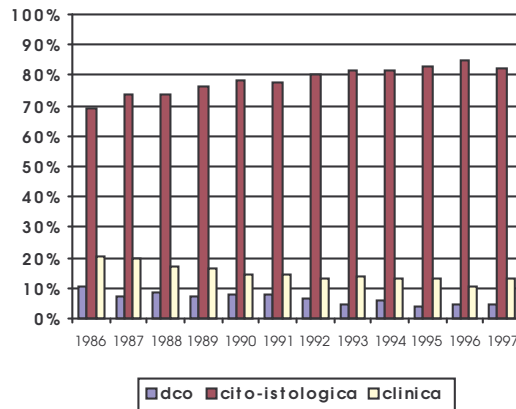

sede: colon
 icd X: C18
 sesso: maschi
 età: 15+

AIRT - Andamenti temporali

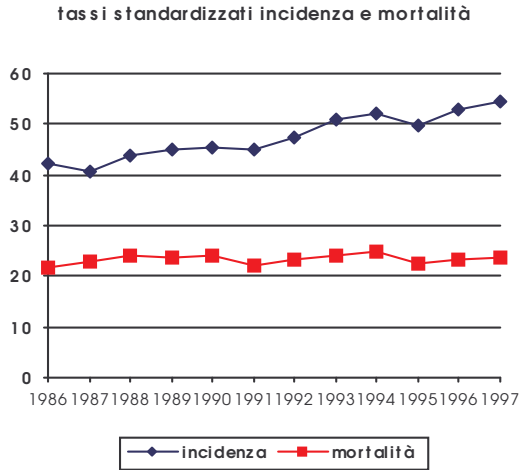

	incidenza		mortalità	
	n.casi	tasso std. Europa	n.decessi	tasso std. Europa
Tot.	20245	48.0	10024	23.5
1986	1195	42.3	612	21.7
1987	1140	40.5	645	22.8
1988	1332	44.0	731	24.3
1989	1400	44.9	752	23.7
1990	1519	45.2	806	24.0
1991	1563	45.2	771	22.2
1992	1676	47.3	839	23.3
1993	1971	50.9	950	24.0
1994	2064	52.3	999	24.9
1995	1995	49.8	932	22.7
1996	2145	52.8	979	23.4
1997	2245	54.5	1008	23.6

n. joinpoint: 0			n. joinpoint: 0		
EAPC	lci	lcs	EAPC	lci	lcs
2.5	2.0	3.1	0.3	-0.4	1.0

incidenza per classe di età

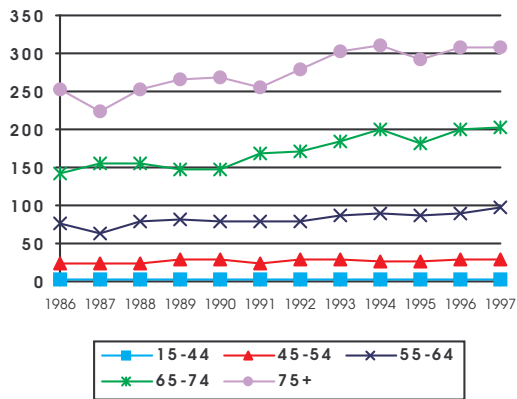

mortalità per classe di età

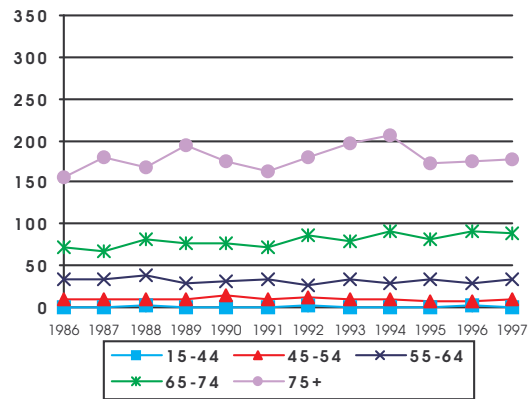

sopravvivenza relativa

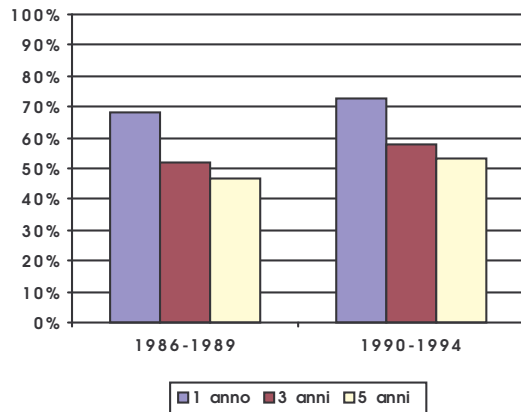

modalità di diagnosi

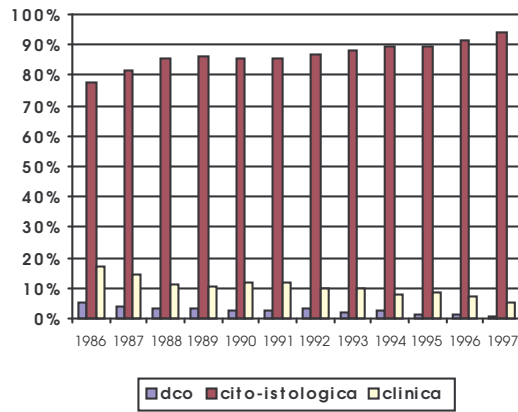

sede: colon
 icd X: C18
 sesso: femmine
 età: 15+

AIRT - Andamenti temporali

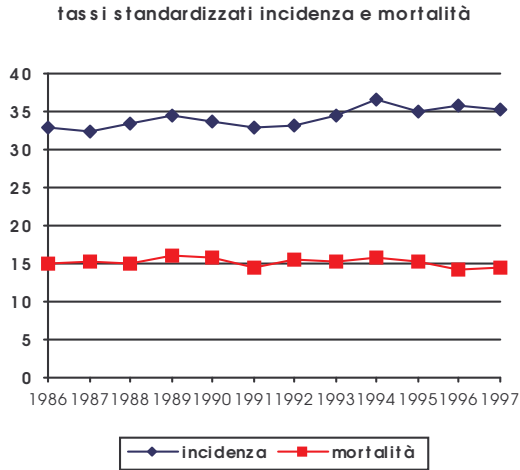

	incidenza		mortalità	
	n.casi	tasso std. Europa	n.decessi	tasso std. Europa
Tot.	20388	34.2	9947	15.2
1986	1317	32.8	644	15.0
1987	1313	32.3	669	15.1
1988	1429	33.4	713	15.1
1989	1520	34.4	769	16.1
1990	1605	33.8	830	15.8
1991	1616	32.9	782	14.5
1992	1658	33.1	859	15.6
1993	1861	34.4	931	15.3
1994	2007	36.5	953	15.8
1995	1983	35.0	948	15.2
1996	2041	35.8	911	14.1
1997	2038	35.4	938	14.5

n. joinpoint: 0 n. joinpoint: 0

	EAPC	lci	lcs	EAPC	lci	lcs
	0.9	0.4	1.3	-0.4	-1.1	0.3

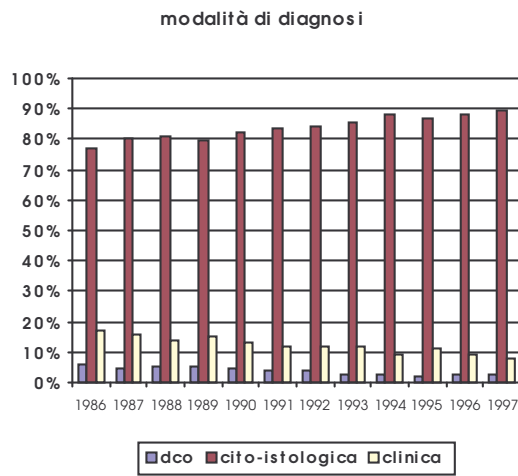
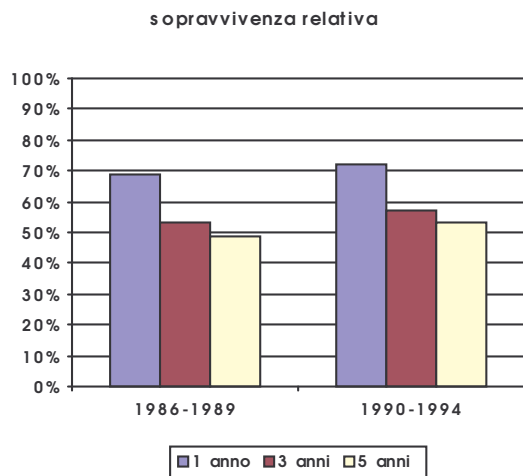
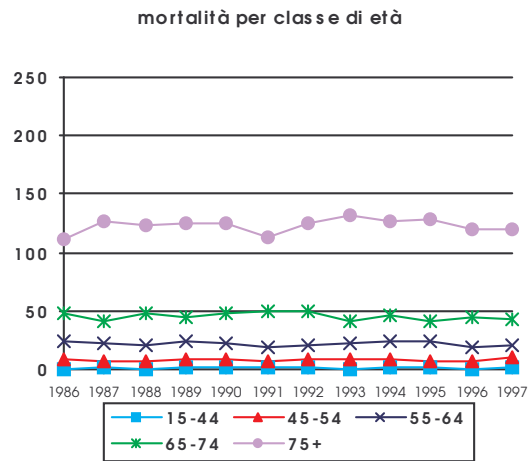
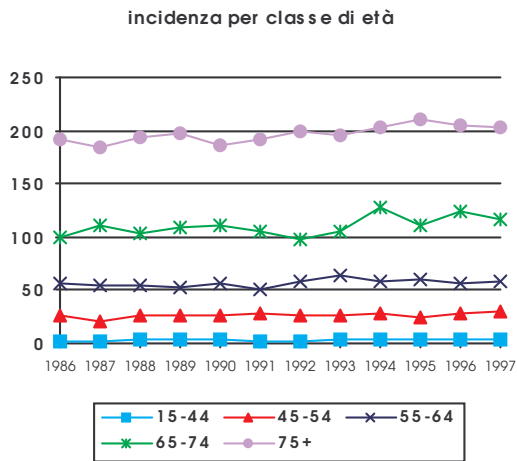

sede: retto
 icd X: C19-C21
 sesso: maschi
 età: 15+

AIRT - Andamenti temporali

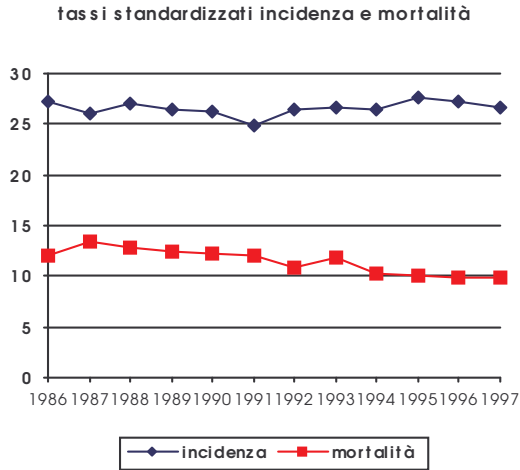

	incidenza		mortalità	
	n.casi	tasso std. Europa	n.decessi	tasso std. Europa
Tot.	11115	26.6	4808	11.3
1986	757	27.2	332	12.1
1987	748	26.0	378	13.3
1988	804	27.1	380	12.9
1989	829	26.5	389	12.4
1990	872	26.2	412	12.3
1991	870	24.9	411	11.9
1992	929	26.4	391	10.9
1993	1015	26.6	464	11.8
1994	1029	26.4	422	10.4
1995	1094	27.6	410	10.0
1996	1087	27.2	409	9.9
1997	1081	26.6	410	9.8

n. joinpoint: 0 n. joinpoint: 0

	EAPC	lci	lcs	EAPC	lci	lcs
	0.2	-0.3	0.7	-2.7	-3.6	-1.9

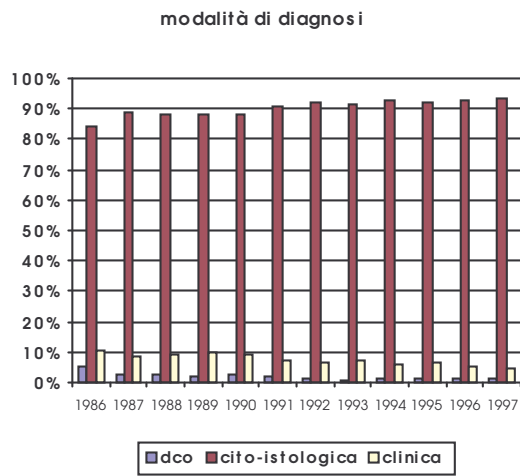
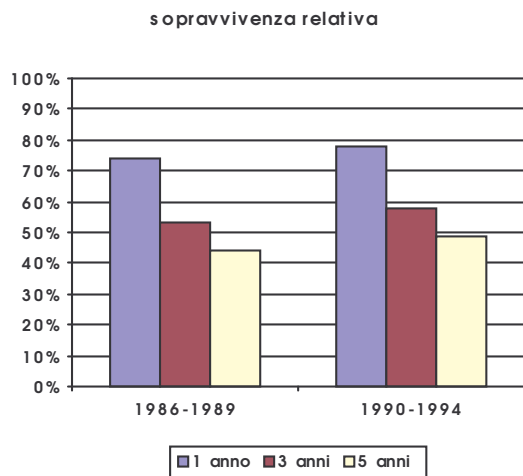
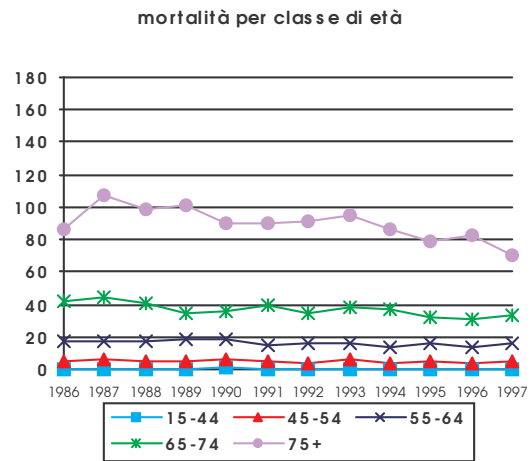
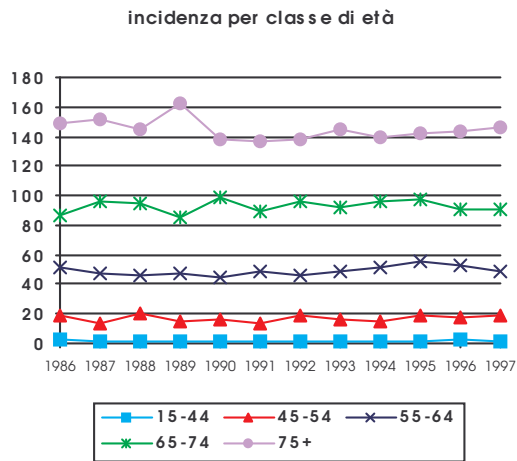

sede: retto
 icd X: C19-C21
 sesso: femmine
 età: 15+

AIRT - Andamenti temporali

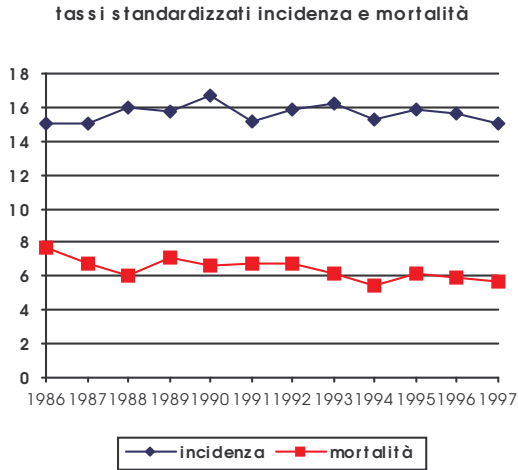

	incidenza		mortalità	
	n.casi	tasso std. Europa	n.decessi	tasso std. Europa
Tot.	9089	15.6	4157	6.3
1986	603	15.1	325	7.7
1987	602	15.0	298	6.7
1988	667	16.0	288	6.1
1989	680	15.8	332	7.1
1990	770	16.7	352	6.6
1991	737	15.1	364	6.8
1992	788	15.9	361	6.8
1993	857	16.2	370	6.1
1994	828	15.3	354	5.4
1995	856	15.8	380	6.1
1996	874	15.6	358	6.0
1997	827	15.0	375	5.7

n. joinpoint: 0 n. joinpoint: 0

	EAPC	lci	lcs	EAPC	lci	lcs
	0.0	-0.7	0.7	-2.1	-3.3	-0.9

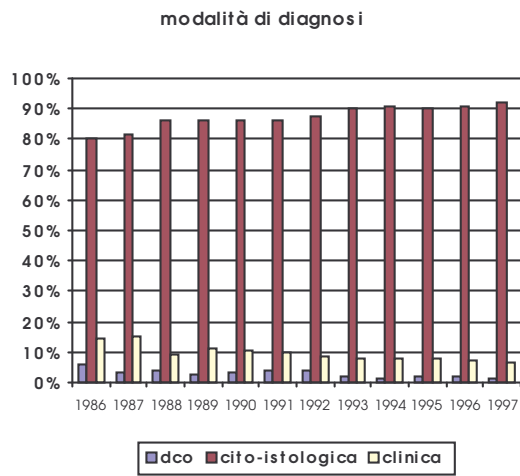
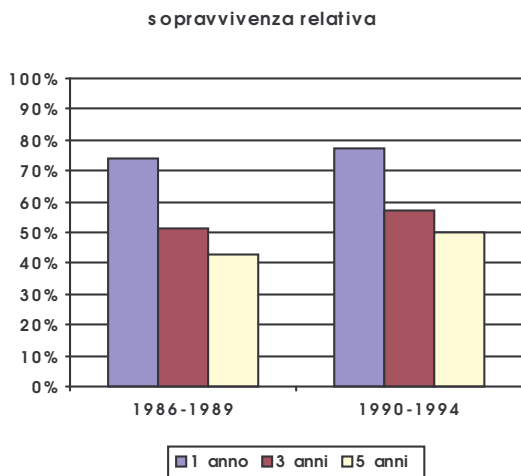
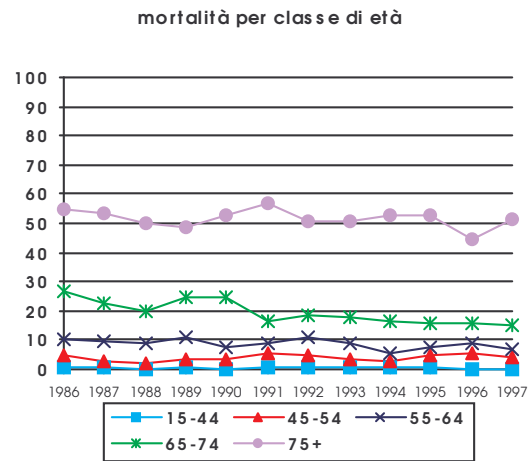
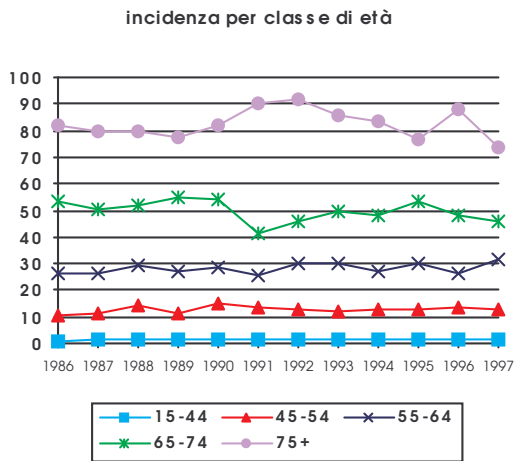

sede: fegato

icd X: C22

sesso: maschi

età: 15+

AIRT - Andamenti temporali

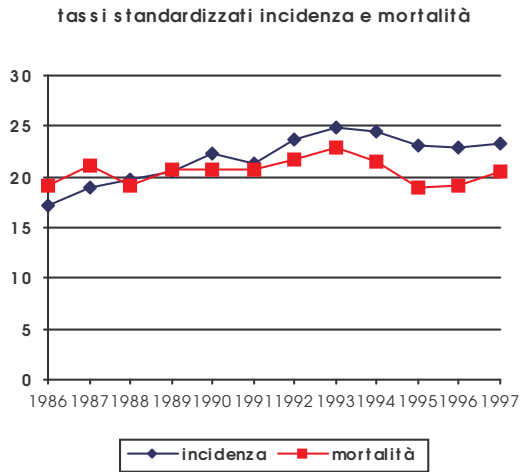

	incidenza		mortalità	
	n.casi	tasso std. Europa	n.decessi	tasso std. Europa
Tot.	9347	22.1	8783	20.6
1986	490	17.1	540	19.0
1987	546	19.0	601	21.1
1988	594	19.7	582	19.2
1989	642	20.5	653	20.8
1990	756	22.4	708	20.8
1991	736	21.3	730	20.6
1992	839	23.6	779	21.8
1993	962	24.9	896	22.8
1994	975	24.5	868	21.6
1995	922	23.1	773	18.9
1996	931	22.9	787	19.2
1997	954	23.3	866	20.6

n. joinpoint: 1 (1993)

n. joinpoint: 0

	EAPC	lci	lcs	EAPC	lci	lcs
incidenza	4.8	3.1	6.5	0.1	-1.2	1.3
mortalità	-2.0	-5.0	1.2			

incidenza per classe di età

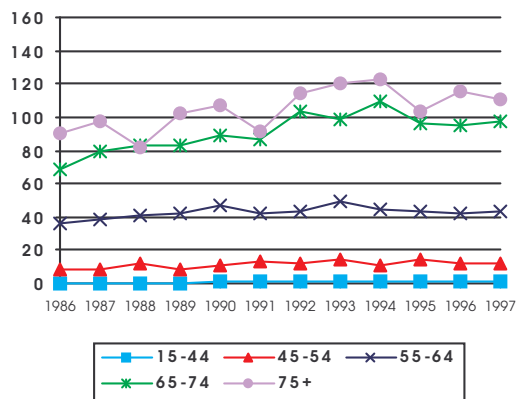

mortalità per classe di età

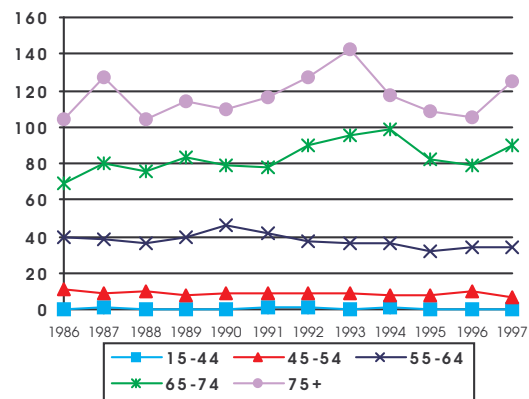

sopravvivenza relativa

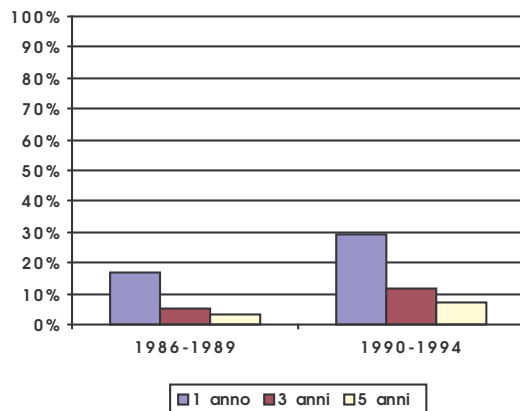

modalità di diagnosi

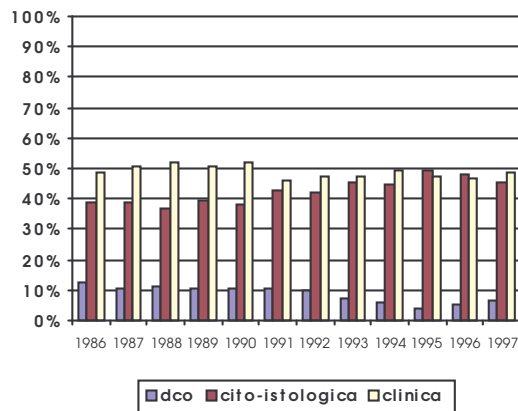

sede: fegato

icd X: C22

sesto: femmine

età: 15+

AIRT - Andamenti temporali

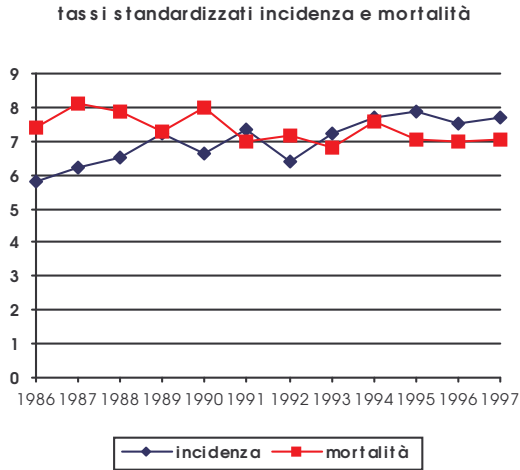

	incidenza		mortalità	
	n.casi	tasso std. Europa	n.decessi	tasso std. Europa
Tot.	4546	7.1	4872	7.3
1986	246	5.8	330	7.4
1987	266	6.2	349	8.1
1988	291	6.5	362	7.9
1989	345	7.2	353	7.3
1990	342	6.6	422	8.0
1991	385	7.3	386	7.0
1992	345	6.4	401	7.2
1993	424	7.2	423	6.8
1994	452	7.7	466	7.6
1995	490	7.9	454	7.0
1996	479	7.5	465	7.0
1997	481	7.7	461	7.0

n. joinpoint: 0

n. joinpoint: 0

EAPC	lci	lcs	EAPC	lci	lcs
2.2	1.2	3.3	-1.0	-1.9	-0.1

incidenza per classe di età

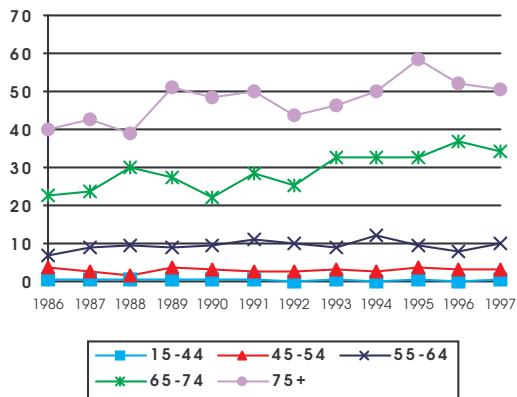

mortalità per classe di età

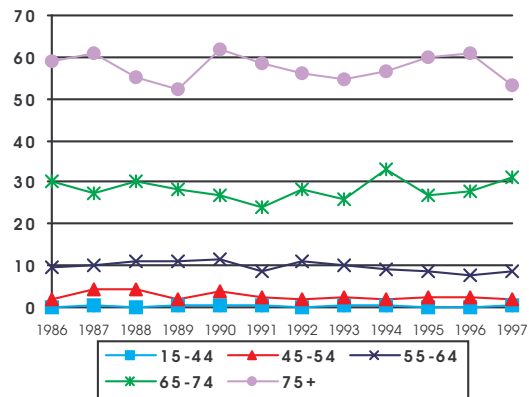

sopravvivenza relativa

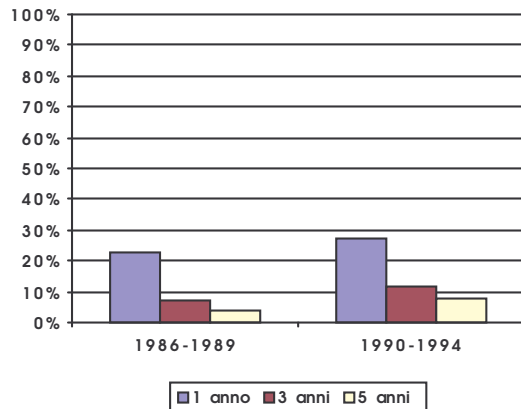

modalità di diagnosi

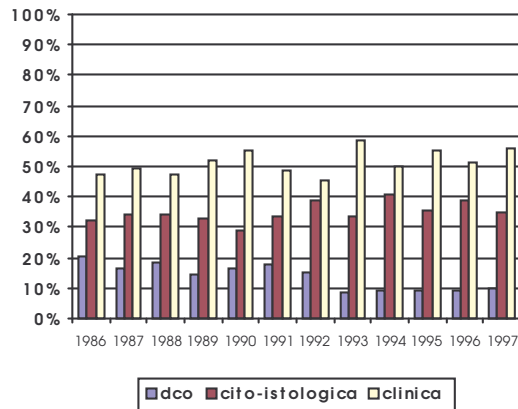

sede: vie biliari

icd X: C23-C24

sessu: maschi

età: 15+

AIRT - Andamenti temporali

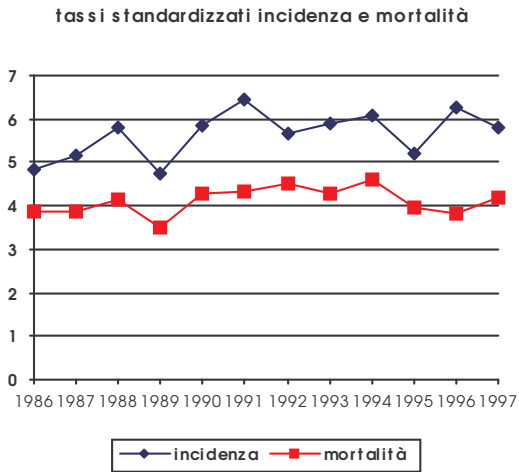

	incidenza		mortalità	
	n.casi	tasso std. Europa	n.decessi	tasso std. Europa
Tot.	2427	5.7	1781	4.1
1986	136	4.8	110	3.9
1987	145	5.2	110	3.9
1988	175	5.8	125	4.1
1989	150	4.8	111	3.5
1990	199	5.8	146	4.3
1991	225	6.5	153	4.3
1992	204	5.7	162	4.5
1993	232	5.9	169	4.3
1994	243	6.1	184	4.6
1995	211	5.2	167	4.0
1996	259	6.2	161	3.8
1997	248	5.8	183	4.2

n. joinpoint: 0

n. joinpoint: 0

EAPC	lci	lcs	EAPC	lci	lcs
1.2	-0.4	2.9	0.5	-0.9	2.0

incidenza per classe di età

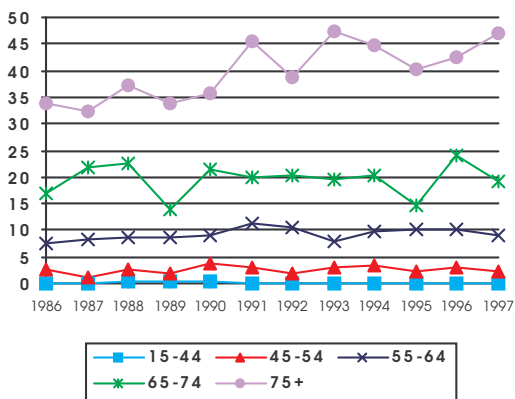

mortalità per classe di età

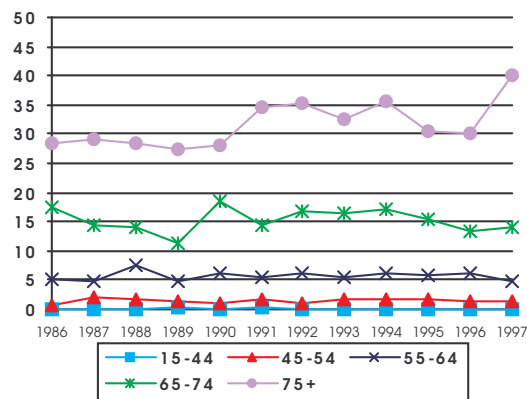

sopravvivenza relativa

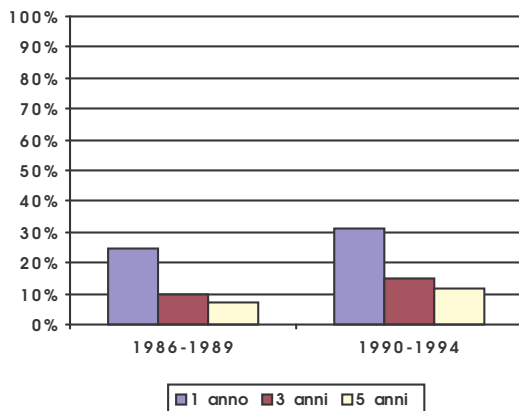

modalità di diagnosi

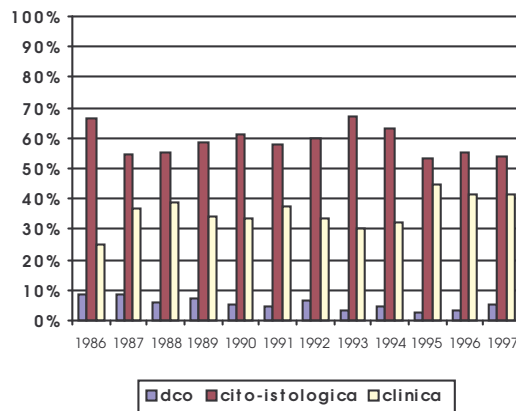

sede: vie biliari

icd X: C23-C24

sess: femmine

età: 15+

AIRT - Andamenti temporali

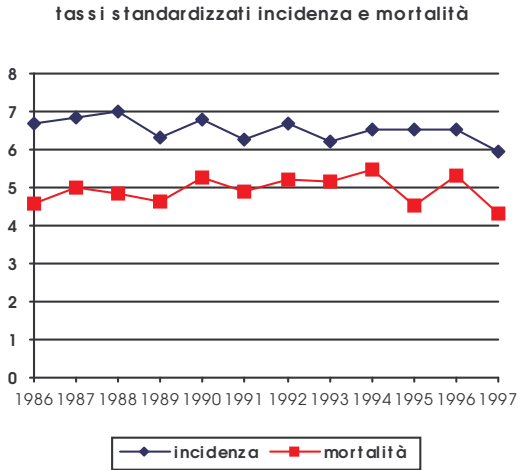

	incidenza		mortalità	
	n.casi	tasso std. Europa	n.decessi	tasso std. Europa
Tot.	4235	6.5	3284	5.0
1986	282	6.7	193	4.6
1987	285	6.8	211	5.0
1988	319	7.0	228	4.8
1989	306	6.3	225	4.6
1990	343	6.8	268	5.3
1991	341	6.3	269	4.9
1992	368	6.7	298	5.2
1993	369	6.2	312	5.2
1994	409	6.6	347	5.5
1995	418	6.5	299	4.5
1996	411	6.5	337	5.3
1997	384	6.0	297	4.3

n. joinpoint: 0 n. joinpoint: 0

	EAPC	lci	lcs	EAPC	lci	lcs
	-0.7	-1.5	0.0	0.1	-1.5	1.6

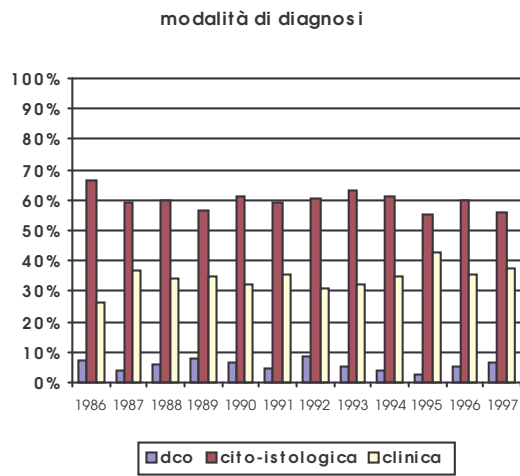
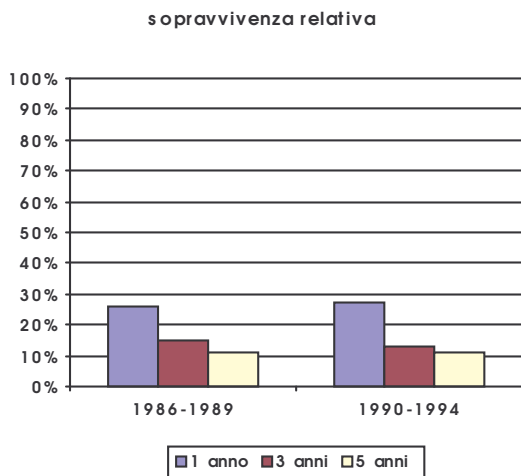
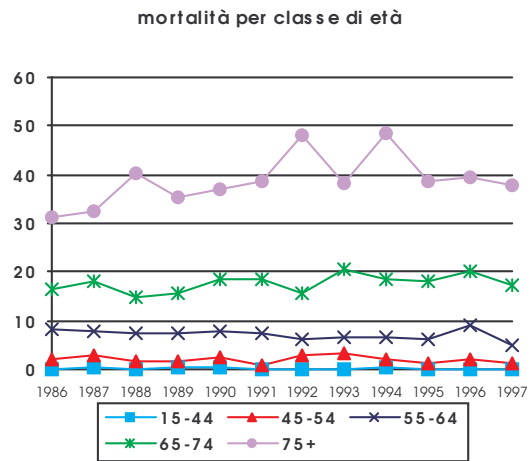
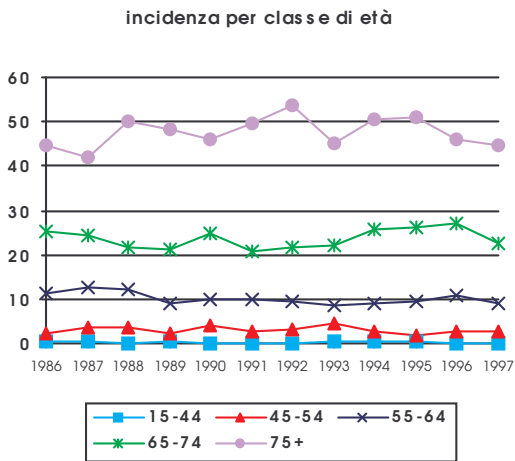

sede: pancreas

icd X: C25

sesso: maschi

età: 15+

AIRT - Andamenti temporali

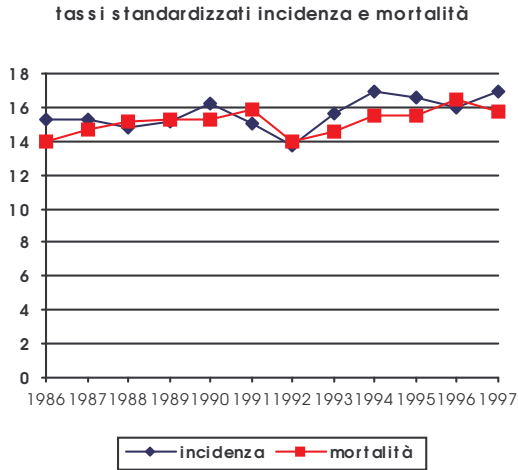

	incidenza		mortalità	
	n.casi	tasso std. Europa	n.decessi	tasso std. Europa
Tot.	6592	15.7	6415	15.2
1986	425	15.2	396	14.0
1987	426	15.3	407	14.7
1988	439	14.8	454	15.2
1989	475	15.2	476	15.3
1990	543	16.3	515	15.3
1991	517	15.0	547	15.9
1992	486	13.8	494	14.0
1993	597	15.6	560	14.6
1994	669	16.9	615	15.5
1995	665	16.6	620	15.5
1996	655	16.0	673	16.5
1997	695	16.9	658	15.7

n. joinpoint: 0 n. joinpoint: 0

EAPC	lci	lcs	EAPC	lci	lcs
1.0	0.0	2.0	0.8	0.0	1.6

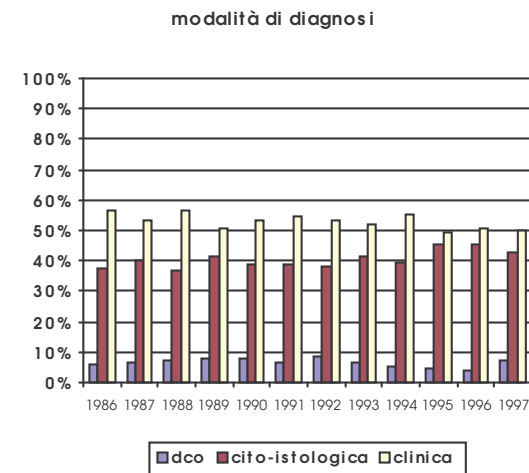
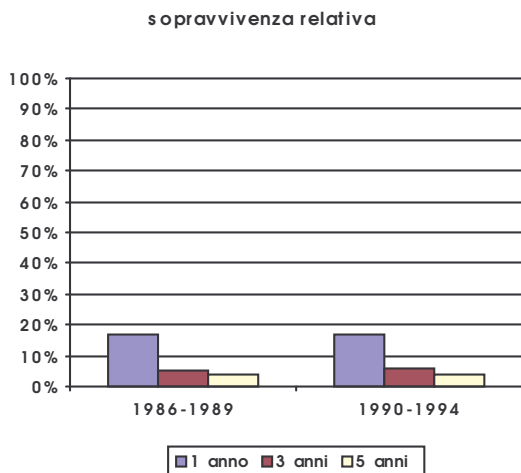
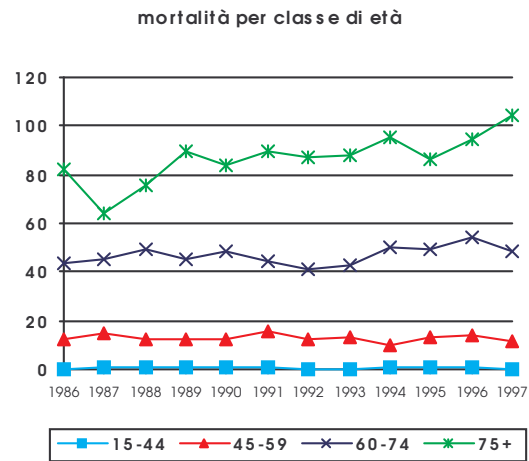
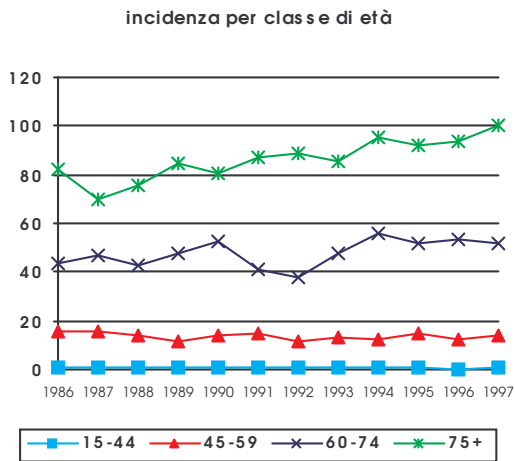

sede: pancreas

icd X: C25

sesto: femmine

età: 15+

AIRT - Andamenti temporali

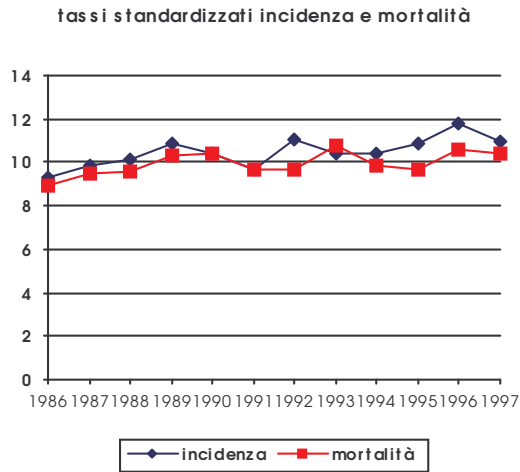

	incidenza		mortalità	
	n.casi	tasso std. Europa	n.decessi	tasso std. Europa
Tot.	6708	10.5	6522	10.0
1986	395	9.3	377	8.9
1987	411	9.8	412	9.5
1988	467	10.1	448	9.6
1989	498	10.8	491	10.4
1990	531	10.4	533	10.4
1991	498	9.6	502	9.7
1992	589	11.0	540	9.7
1993	606	10.4	655	10.8
1994	642	10.4	613	9.8
1995	668	10.9	611	9.7
1996	715	11.8	669	10.6
1997	688	11.0	671	10.4

n. joinpoint: 0

n. joinpoint: 0

EAPC	lci	lcs	EAPC	lci	lcs
1.4	0.5	2.3	0.8	0.0	1.7

incidenza per classe di età

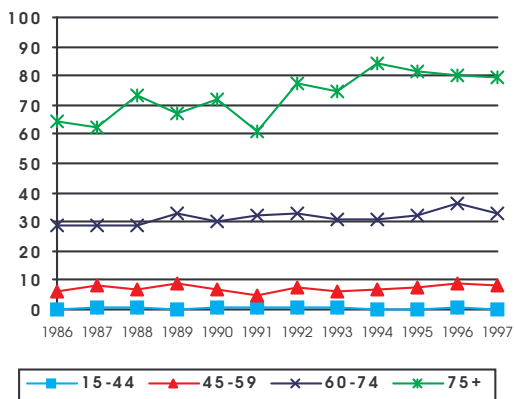

mortalità per classe di età

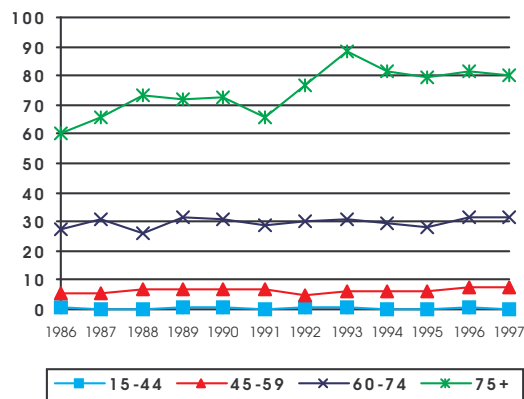

sopravvivenza relativa

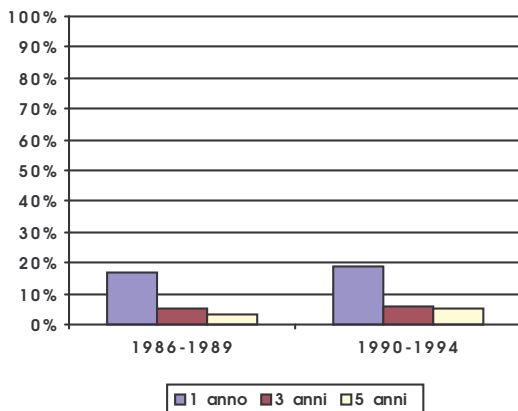

modalità di diagnosi

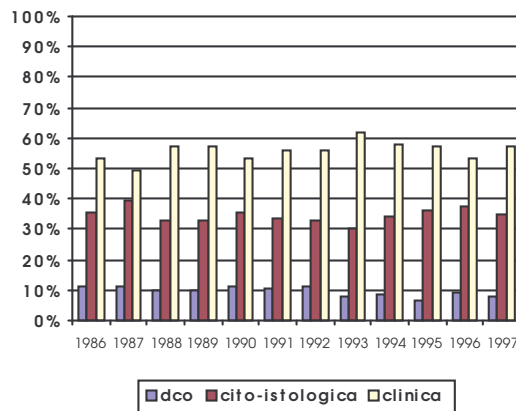

sede: laringe

icd X: C32

sesto: maschi

età: 15+

AIRT - Andamenti temporali

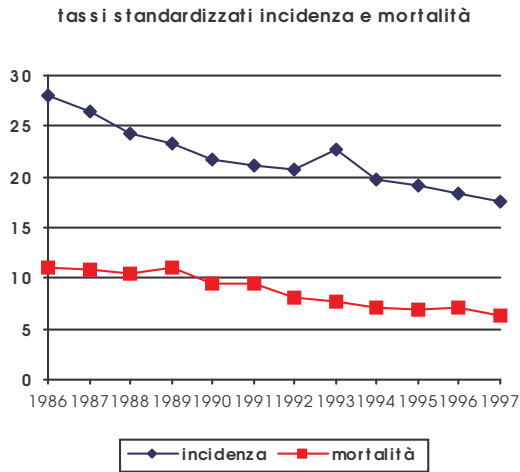

	incidenza		mortalità	
	n.casi	tasso std. Europa	n.decessi	tasso std. Europa
Tot.	8741	21.7	3611	8.6
1986	768	28.0	311	11.1
1987	734	26.4	305	10.8
1988	710	24.2	311	10.5
1989	711	23.2	340	11.0
1990	716	21.7	316	9.4
1991	705	21.1	330	9.5
1992	709	20.8	291	8.2
1993	836	22.8	300	7.8
1994	739	19.7	276	7.0
1995	731	19.2	271	6.8
1996	703	18.4	290	7.1
1997	679	17.7	270	6.4

n. joinpoint: 0

n. joinpoint: 0

EAPC	lci	lcs	EAPC	lci	lcs
-3.7	-4.5	-2.8	-5.4	-6.3	-4.4

incidenza per classe di età

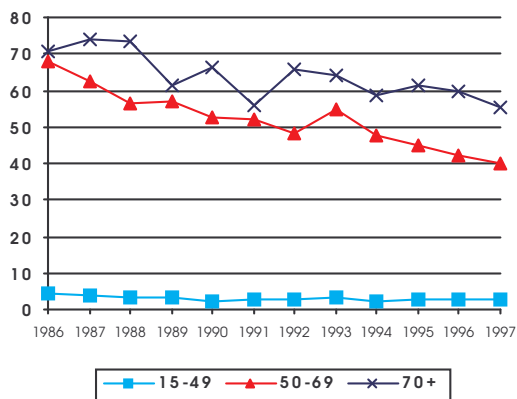

mortalità per classe di età

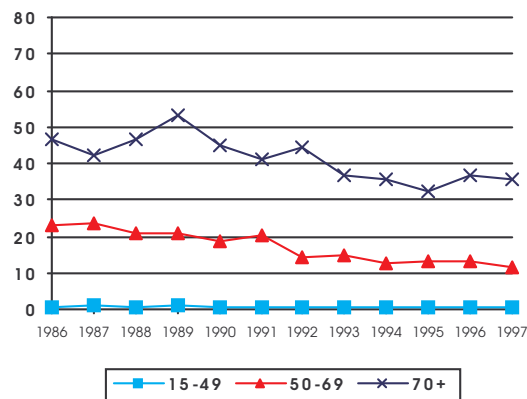

sopravvivenza relativa

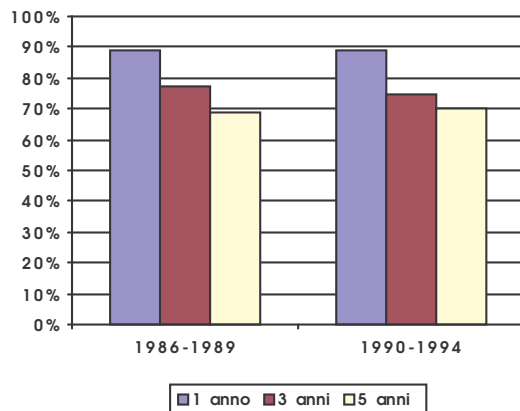

modalità di diagnosi

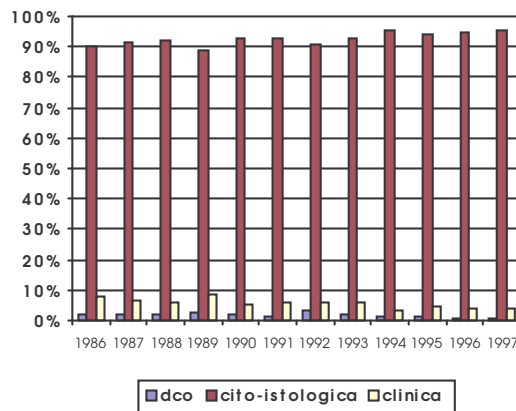

sede: laringe

icd X: C32

sesto: femmine

età: 15+

AIRT - Andamenti temporali

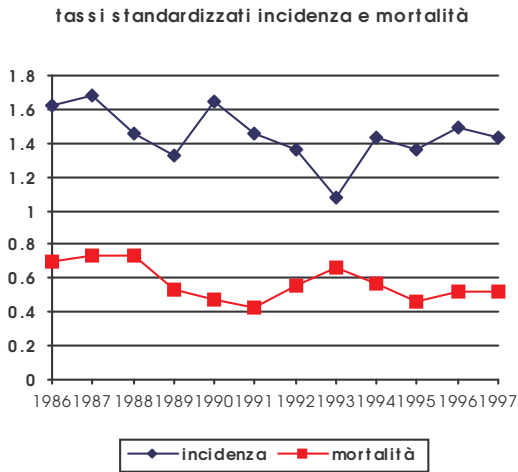

	incidenza		mortalità	
	n.casi	tasso std. Europa	n.decessi	tasso std. Europa
Tot.	741	1.4	345	0.6
1986	56	1.6	27	0.7
1987	63	1.7	28	0.7
1988	55	1.5	30	0.7
1989	54	1.3	25	0.5
1990	72	1.6	24	0.5
1991	61	1.5	22	0.4
1992	55	1.4	33	0.6
1993	53	1.1	37	0.7
1994	69	1.4	32	0.6
1995	64	1.4	29	0.5
1996	70	1.5	31	0.5
1997	69	1.4	27	0.5

n. joinpoint: 0 n. joinpoint: 0

EAPC			EAPC		
lci	lcs		lci	lcs	
-1.3	-3.3	0.7	-2.9	-5.6	0.0

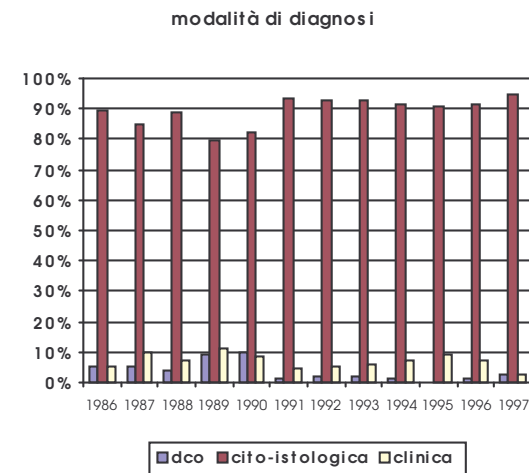
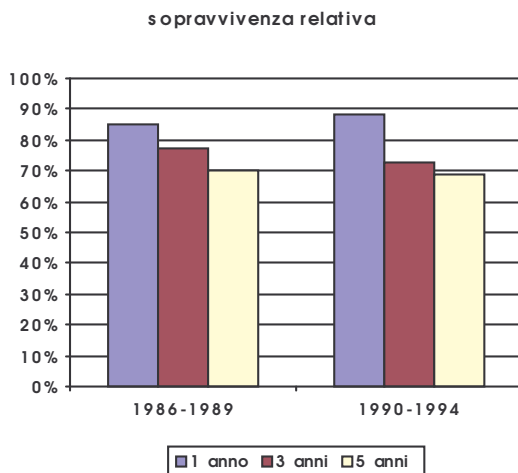
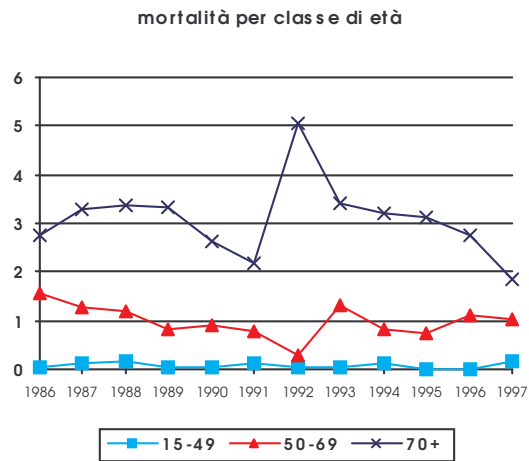
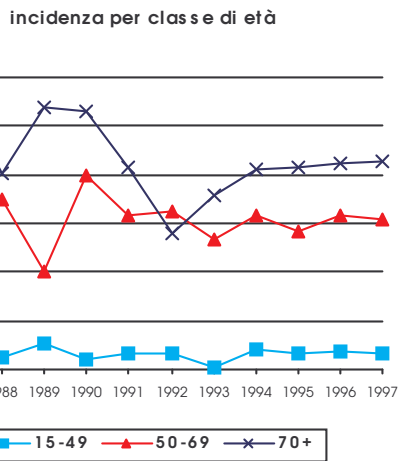

sede: polmone

icd X: C33-C34

sesto: maschi

età: 15+

AIRT - Andamenti temporali

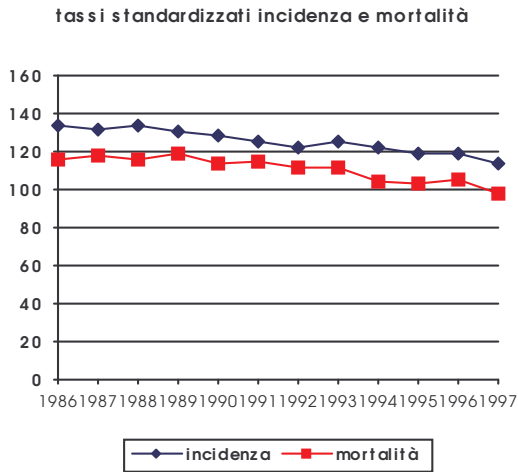

	incidenza		mortalità	
	n.casi	tasso std. Europa	n.decessi	tasso std. Europa
Tot.	52267	124.9	46726	110.6
1986	3763	133.9	3274	116.1
1987	3723	131.4	3366	118.0
1988	4014	134.2	3495	116.3
1989	4055	130.5	3722	118.5
1990	4299	128.4	3817	113.5
1991	4311	124.8	4009	114.9
1992	4285	121.8	3963	111.6
1993	4827	124.9	4361	111.5
1994	4795	122.0	4112	104.1
1995	4767	119.3	4202	103.5
1996	4796	118.9	4311	105.1
1997	4632	113.5	4094	98.4

n. joinpoint: 0

n. joinpoint: 0

EAPC	lci	lcs	EAPC	lci	lcs
-1.4	-1.7	-1.1	-1.6	-2.0	-1.1

incidenza per classe di età

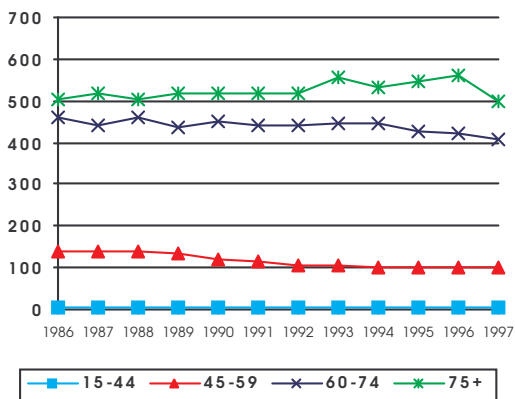

mortalità per classe di età

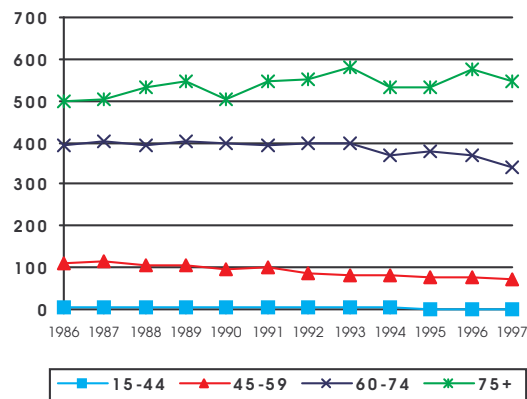

sopravvivenza relativa

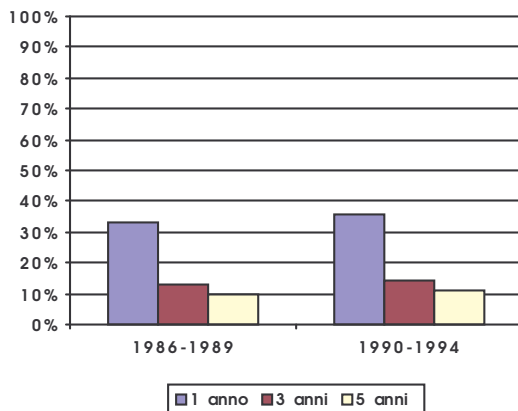

modalità di diagnosi

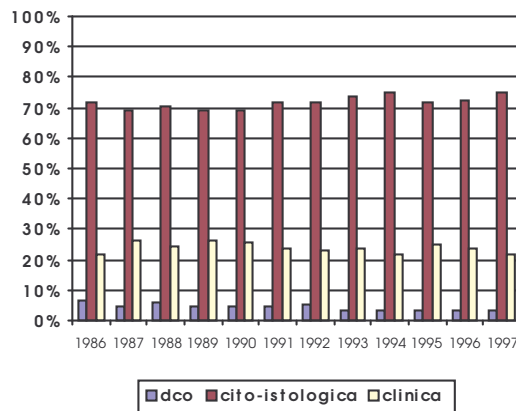

sede: polmone

icd X: C33-C34

sesto: femmine

età: 15+

AIRT - Andamenti temporali

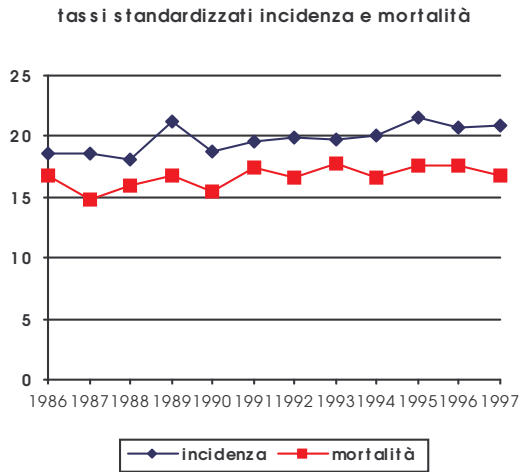

	incidenza		mortalità	
	n.casi	tasso std. Europa	n.decessi	tasso std. Europa
Tot.	11259	19.9	9884	16.8
1986	711	18.5	661	16.7
1987	713	18.6	583	14.8
1988	748	18.1	672	16.0
1989	876	21.2	728	16.7
1990	879	18.7	746	15.5
1991	921	19.6	853	17.4
1992	944	20.0	827	16.6
1993	1023	19.8	961	17.8
1994	1044	20.0	902	16.6
1995	1169	21.5	985	17.7
1996	1111	20.7	1000	17.6
1997	1120	20.9	966	16.8

n. joinpoint: 0

n. joinpoint: 0

EAPC	lci	lcs	EAPC	lci	lcs
1.2	0.4	1.9	0.9	0.0	1.8

incidenza per classe di età

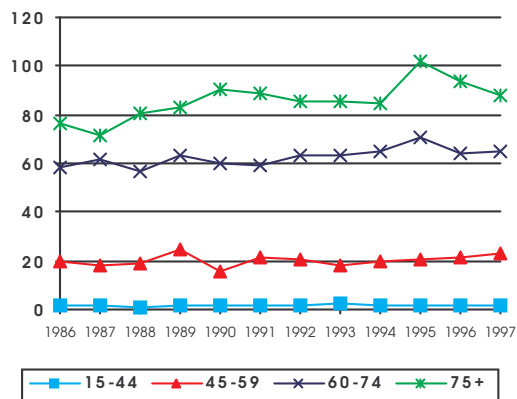

mortalità per classe di età

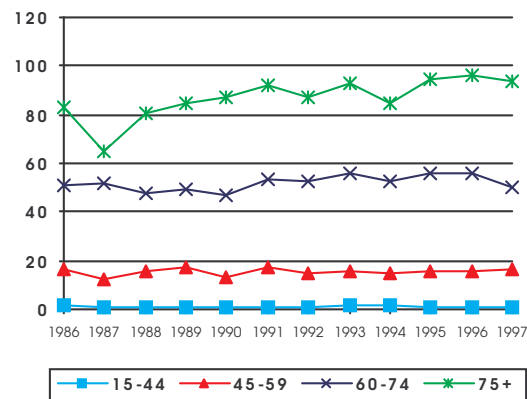

sopravvivenza relativa

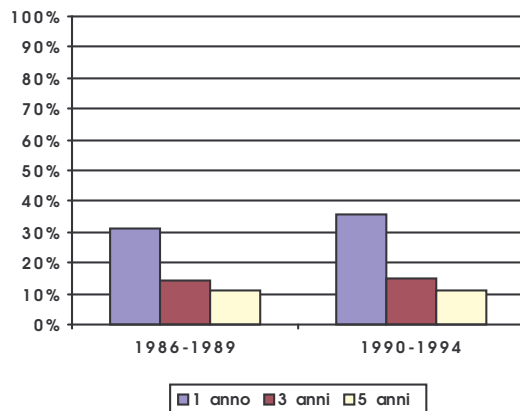

modalità di diagnosi

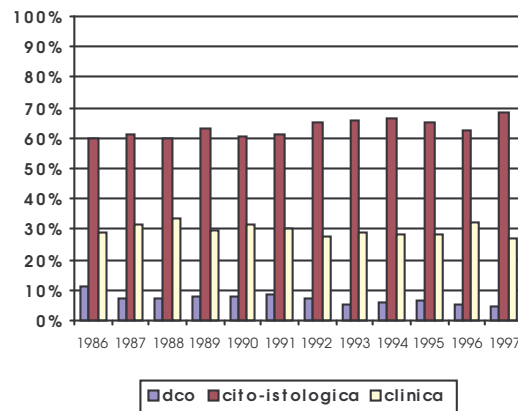

sede: osso
 icd X: C40-C41
 sesso: maschi
 età: 15+

AIRT - Andamenti temporali

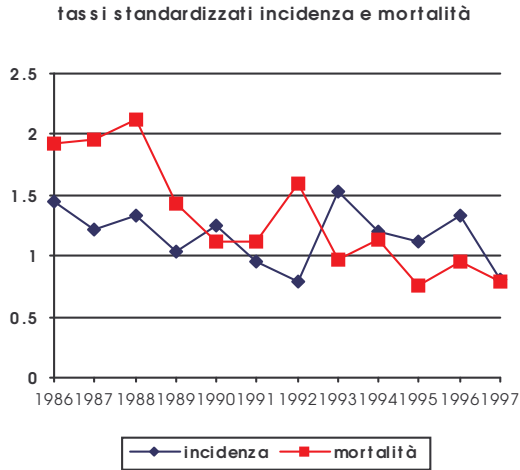

	incidenza		mortalità	
	n.casi	tasso std. Europa	n.decessi	tasso std. Europa
Tot.	451	1.2	517	1.3
1986	39	1.5	54	1.9
1987	34	1.2	55	2.0
1988	40	1.3	64	2.1
1989	32	1.0	44	1.4
1990	40	1.3	35	1.1
1991	30	1.0	36	1.1
1992	26	0.8	53	1.6
1993	53	1.5	37	1.0
1994	41	1.2	44	1.1
1995	40	1.1	29	0.8
1996	46	1.3	35	1.0
1997	30	0.8	31	0.8

n. joinpoint: 0 n. joinpoint: 0

EAPC	lci	lcs	EAPC	lci	lcs
-1.5	-5.2	2.3	-8.4	-11.4	-5.2

incidenza per classe di età

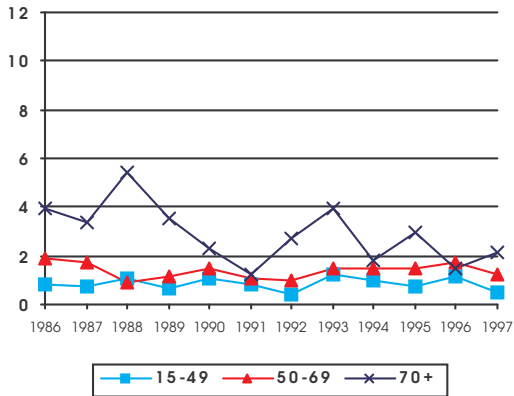

mortalità per classe di età

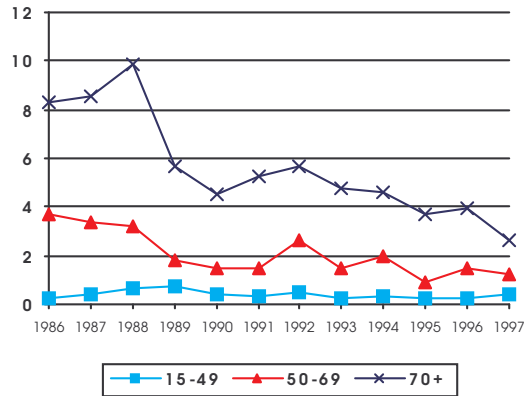

sopravvivenza relativa

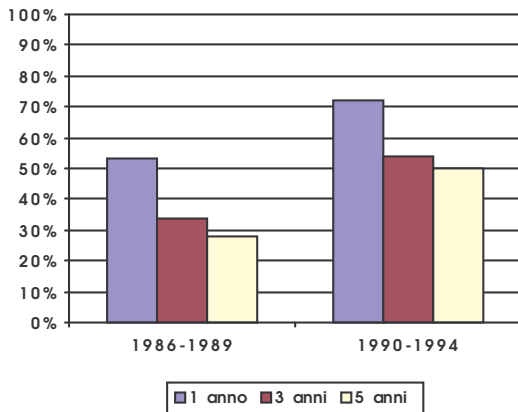

modalità di diagnosi

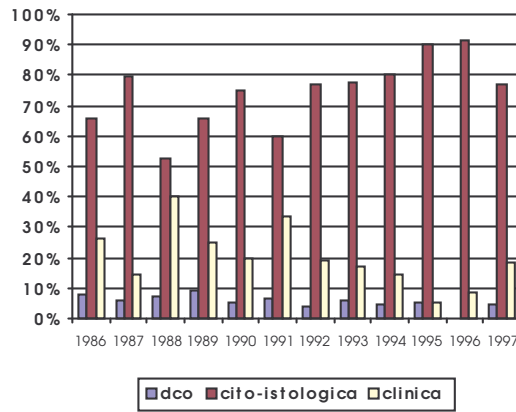

sede: osso
 icd X: C40-C41
 sesso: femmine
 età: 15+

AIRT - Andamenti temporali

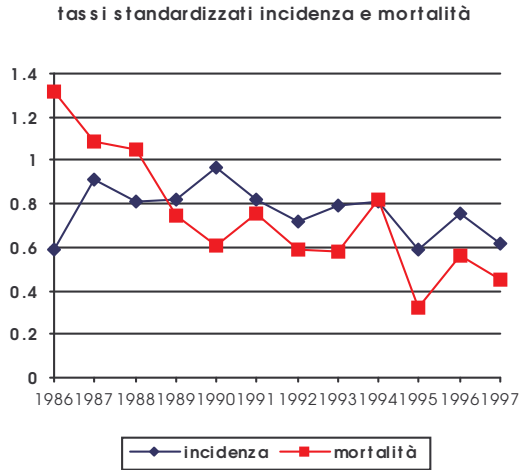

	incidenza		mortalità	
	n.casi	tasso std. Europa	n.decessi	tasso std. Europa
Tot.	348	0.8	407	0.7
1986	20	0.6	49	1.3
1987	29	0.9	41	1.1
1988	30	0.8	42	1.0
1989	31	0.8	30	0.7
1990	35	1.0	30	0.6
1991	32	0.8	32	0.8
1992	24	0.7	30	0.6
1993	33	0.8	31	0.6
1994	30	0.8	46	0.8
1995	28	0.6	16	0.3
1996	34	0.8	33	0.6
1997	22	0.6	27	0.4

n. joinpoint: 0 n. joinpoint: 0

EAPC	lci	lcs	EAPC	lci	lcs
-1.7	-4.6	1.3	-8.3	-11.8	-4.7

incidenza per classe di età

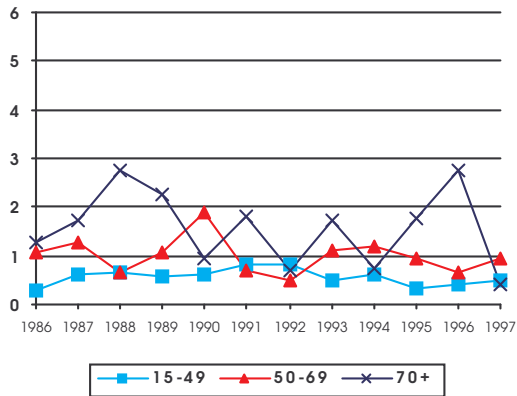

mortalità per classe di età

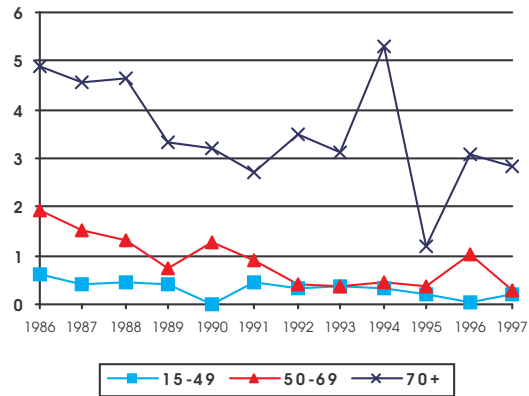

sopravvivenza relativa

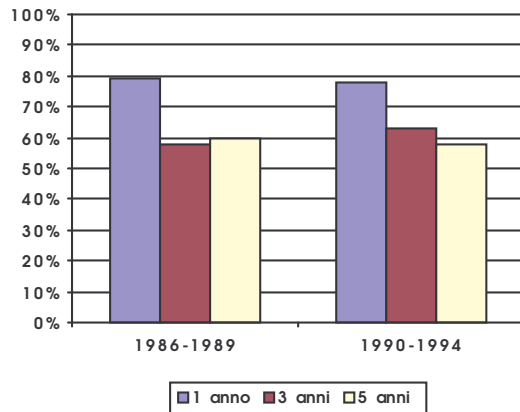

modalità di diagnosi

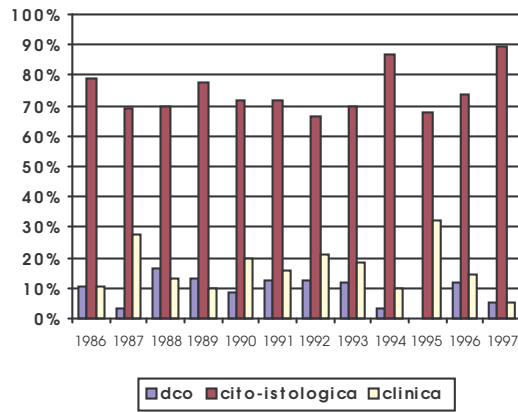

sede: tessuti molli

icd X: C47,C49

sesto: maschi

età: 15+

AIRT - Andamenti temporali

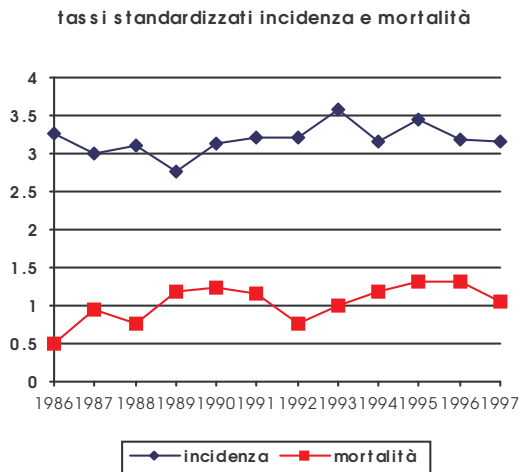

	incidenza		mortalità	
	n.casi	tasso std. Europa	n.decessi	tasso std. Europa
Tot.	1272	3.2	418	1.0
1986	90	3.3	13	0.5
1987	84	3.0	27	0.9
1988	92	3.1	21	0.8
1989	85	2.8	35	1.2
1990	100	3.1	39	1.2
1991	108	3.2	39	1.1
1992	105	3.2	25	0.8
1993	129	3.6	38	1.0
1994	115	3.2	45	1.2
1995	128	3.5	51	1.3
1996	118	3.2	48	1.3
1997	118	3.2	37	1.1

n. joinpoint: 0

n. joinpoint: 0

EAPC	lci	lcs	EAPC	lci	lcs
0.7	-0.5	1.8	3.7	-0.5	8.0

incidenza per classe di età

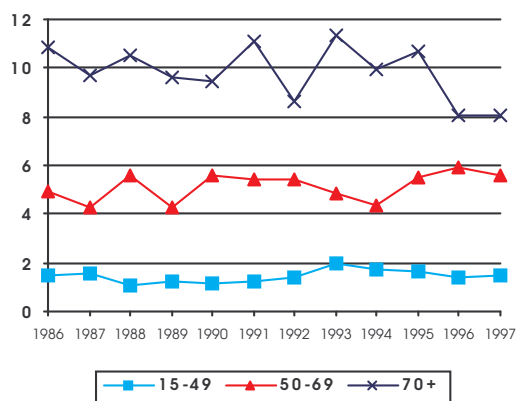

mortalità per classe di età

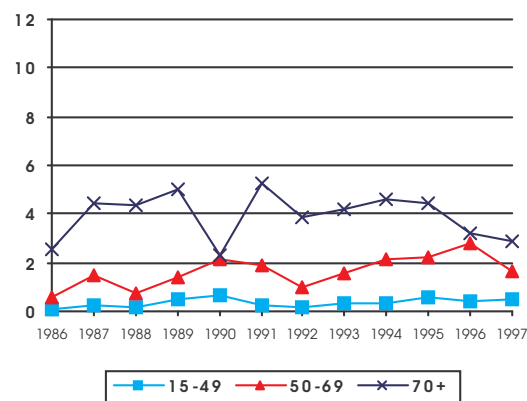

sopravvivenza relativa

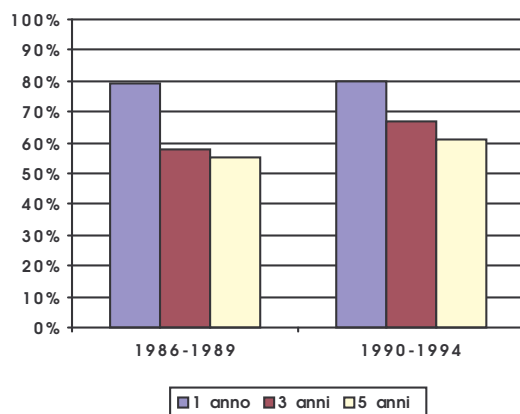

modalità di diagnosi

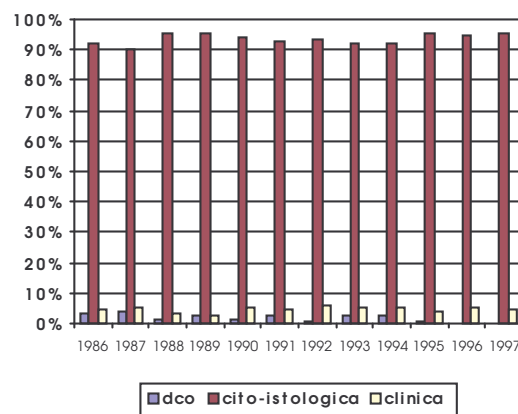

sede: tessuti molli

icd X: C47,C49

sesto: femmine

età: 15+

AIRT - Andamenti temporali

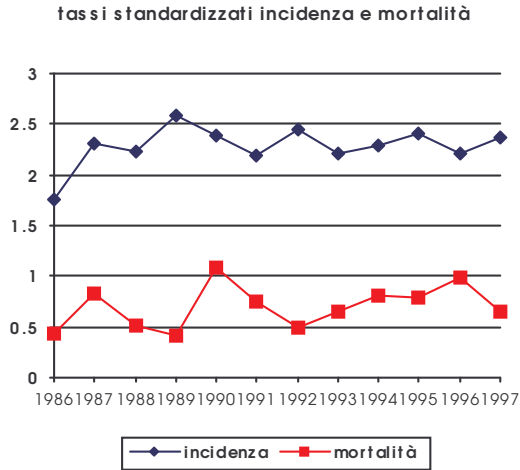

	incidenza		mortalità	
	n.casi	tasso std. Europa	n.decessi	tasso std. Europa
Tot.	1109	2.3	371	0.7
1986	61	1.8	17	0.4
1987	80	2.3	29	0.8
1988	75	2.2	20	0.5
1989	92	2.6	19	0.4
1990	96	2.4	42	1.1
1991	89	2.2	30	0.8
1992	98	2.5	22	0.5
1993	99	2.2	32	0.7
1994	103	2.3	36	0.8
1995	111	2.4	39	0.8
1996	97	2.2	52	1.0
1997	108	2.4	33	0.7

n. joinpoint: 0 n. joinpoint: 0

	EAPC	lci	lcs	EAPC	lci	lcs
	0.7	-1.0	2.3	2.9	-2.7	8.8

incidenza per classe di età

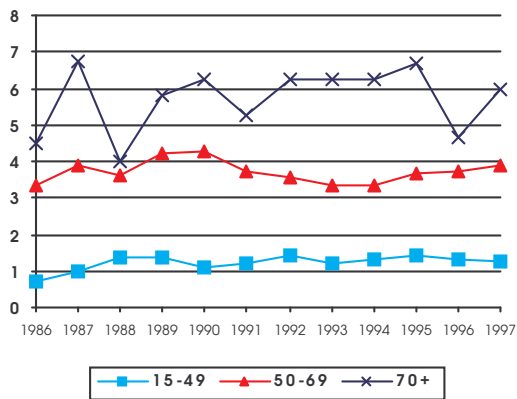

mortalità per classe di età

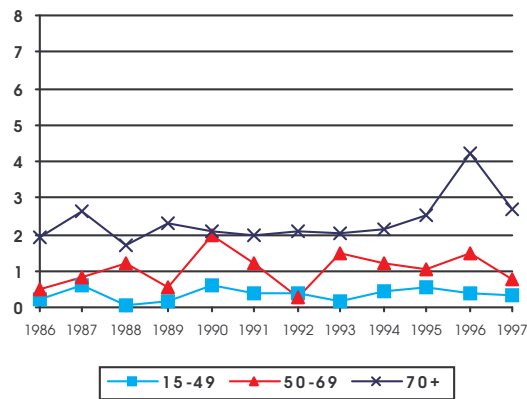

sopravvivenza relativa

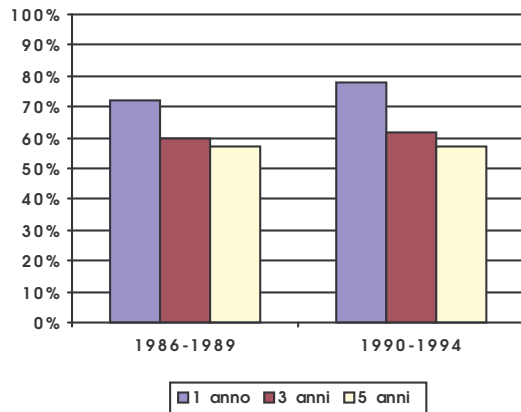

modalità di diagnosi

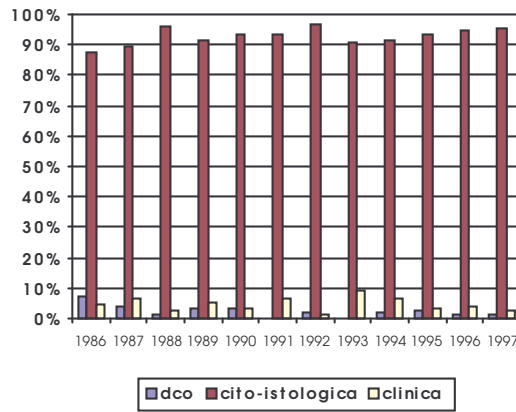

sede: pelle, melanomi

icd X: C43

sesto: maschi

età: 15+

AIRT - Andamenti temporali

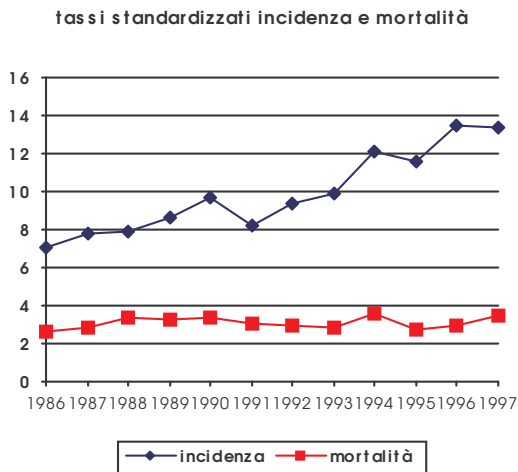

	incidenza		mortalità	
	n.casi	tasso std. Europa	n.decessi	tasso std. Europa
Tot.	3916	10.1	1242	3.1
1986	187	7.0	73	2.7
1987	211	7.8	76	2.9
1988	225	7.9	99	3.4
1989	255	8.6	99	3.3
1990	305	9.7	108	3.4
1991	263	8.2	97	3.0
1992	301	9.3	98	3.0
1993	352	9.9	105	2.9
1994	426	12.1	132	3.5
1995	416	11.6	103	2.7
1996	487	13.5	116	3.0
1997	488	13.4	136	3.5

n. joinpoint: 0

n. joinpoint: 0

EAPC	lci	lcs	EAPC	lci	lcs
6.2	4.8	7.6	0.5	-1.4	2.5

incidenza per classe di età

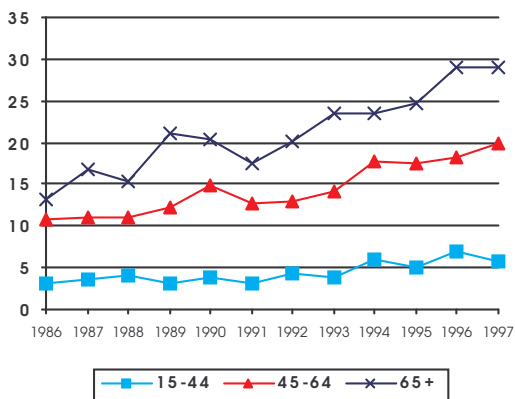

mortalità per classe di età

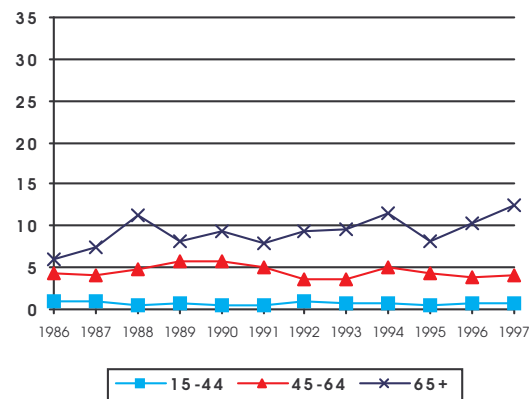

sopravvivenza relativa

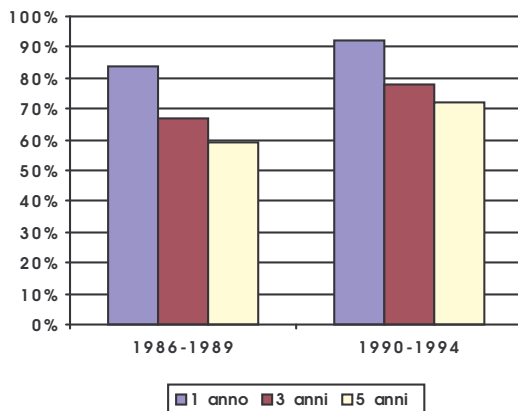

modalità di diagnosi

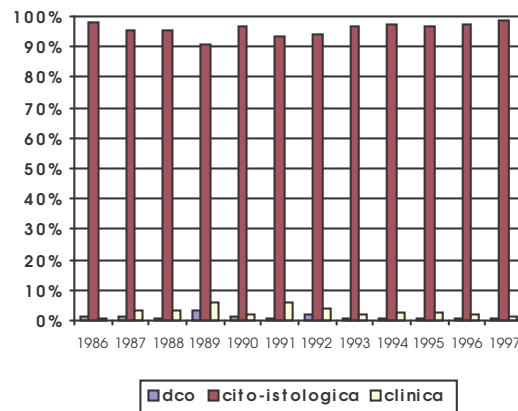

sede: pelle, melanomi

icd X: C43

sesto: femmine

età: 15+

AIRT - Andamenti temporali

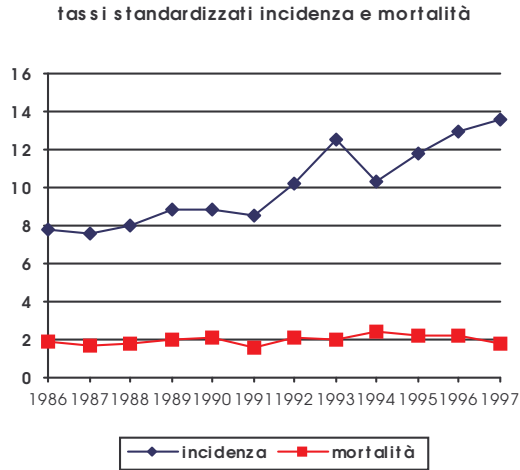

	incidenza		mortalità	
	n.casi	tasso std. Europa	n.decessi	tasso std. Europa
Tot.	4600	10.2	1070	2.0
1986	249	7.8	73	1.9
1987	241	7.6	63	1.7
1988	278	8.0	70	1.8
1989	304	8.8	81	2.0
1990	330	8.8	93	2.1
1991	320	8.5	78	1.6
1992	381	10.2	94	2.1
1993	491	12.5	90	2.0
1994	424	10.4	115	2.4
1995	493	11.8	115	2.2
1996	519	13.0	107	2.2
1997	570	13.6	91	1.8

n. joinpoint: 0 n. joinpoint: 0

	EAPC	lci	lcs	EAPC	lci	lcs
	5.8	4.2	7.3	1.6	-0.6	3.8

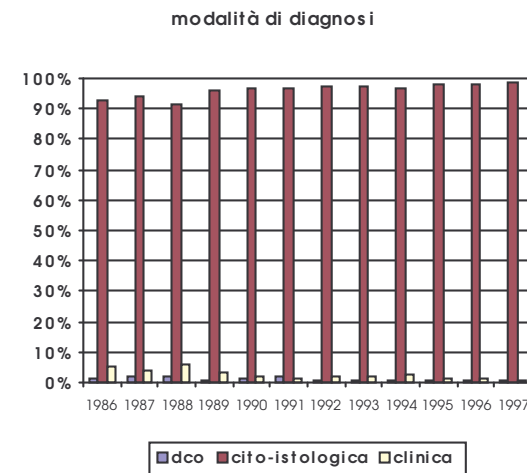
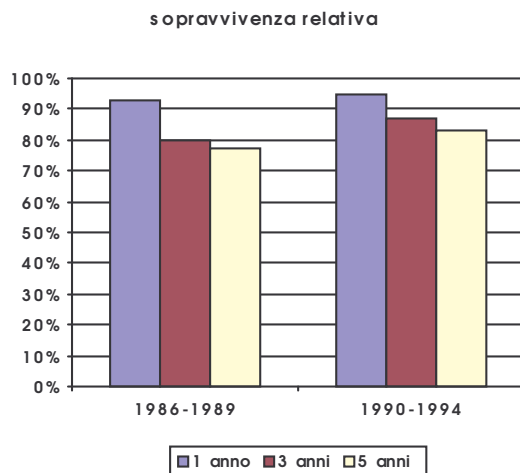
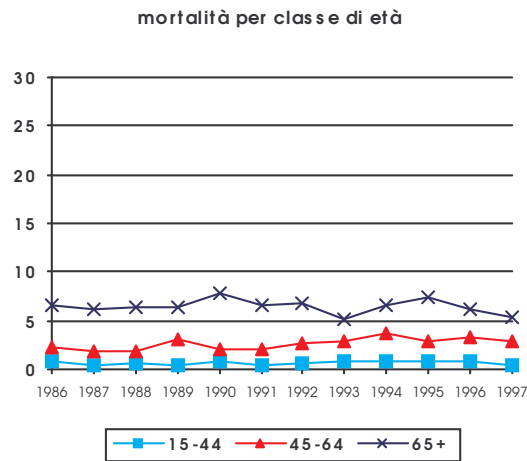
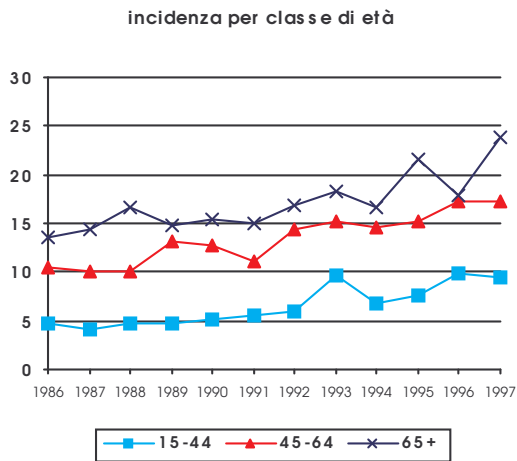

sede: pelle, non melanomi

icd X: C44

sesto: maschi

età: 15+

AIRT - Andamenti temporali

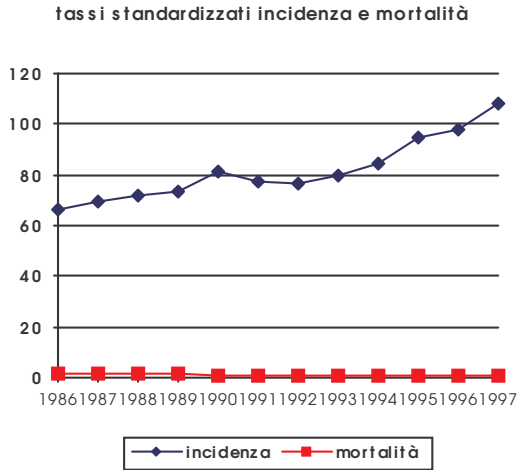

	incidenza		mortalità	
	n.casi	tasso std. Europa	n.decessi	tasso std. Europa
Tot.	34918	83.4	451	1.1
1986	1855	66.7	38	1.5
1987	1957	69.7	42	1.6
1988	2147	72.0	38	1.4
1989	2284	73.7	38	1.2
1990	2718	81.5	22	0.7
1991	2670	77.5	23	0.7
1992	2681	76.5	32	0.9
1993	3062	79.4	44	1.2
1994	3333	84.6	45	1.1
1995	3822	94.9	43	1.1
1996	3966	98.2	44	1.1
1997	4423	107.9	42	1.0

n. joinpoint: 1 (1993)

n. joinpoint: 0

	EAPC	lci	lcs	EAPC	lci	lcs
	2.2	0.4	4.0	-3.0	-6.7	0.9
	7.5	4.1	11.0			

incidenza per classe di età

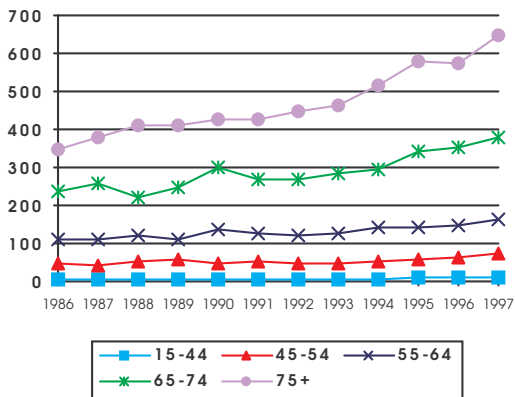

mortalità per classe di età

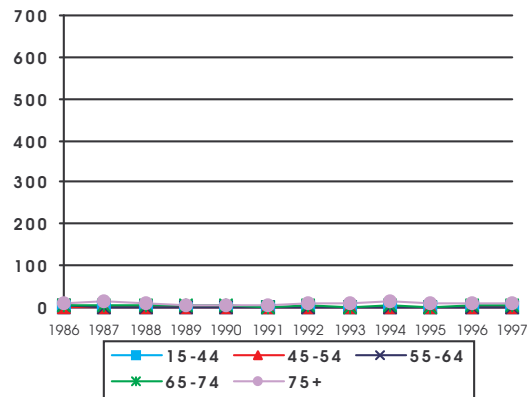

sopravvivenza relativa

modalità di diagnosi

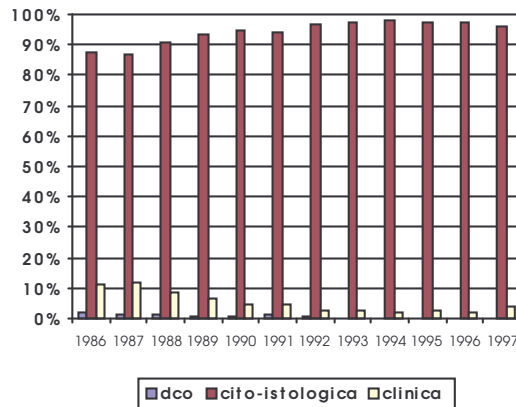

sede: pelle, non melanomi

icd X: C44

sesto: femmine

età: 15+

AIRT - Andamenti temporali

tassi standardizzati incidenza e mortalità

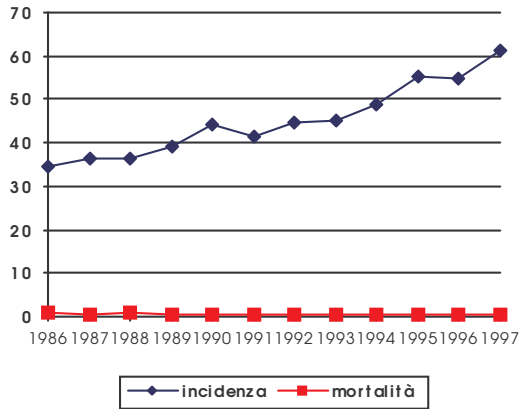

	incidenza		mortalità	
	n.casi	tasso std. Europa	n.decessi	tasso std. Europa
Tot.	26668	46.1	321	0.4
1986	1369	34.7	36	0.8
1987	1432	36.4	17	0.4
1988	1516	36.5	36	0.7
1989	1712	39.3	24	0.5
1990	2066	44.3	30	0.5
1991	2014	41.3	18	0.3
1992	2161	44.9	17	0.3
1993	2421	45.3	26	0.4
1994	2628	48.7	22	0.3
1995	2954	55.1	30	0.4
1996	2989	54.8	38	0.5
1997	3406	61.4	27	0.3

n. joinpoint: 0

n. joinpoint: 0

EAPC	lci	lcs	EAPC	lci	lcs
5.2	4.3	6.0	-6.2	-10.5	-1.6

incidenza per classe di età

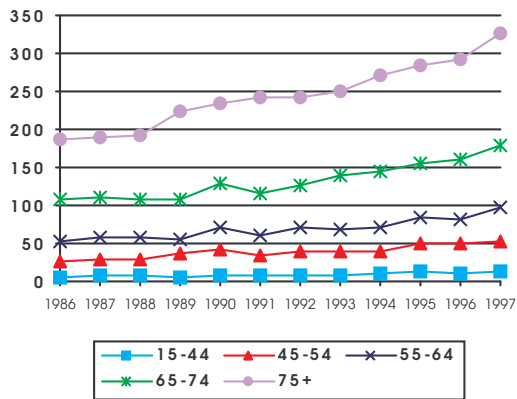

mortalità per classe di età

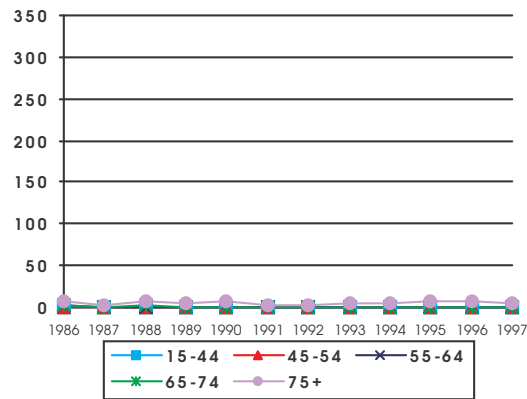

sopravvivenza relativa

modalità di diagnosi

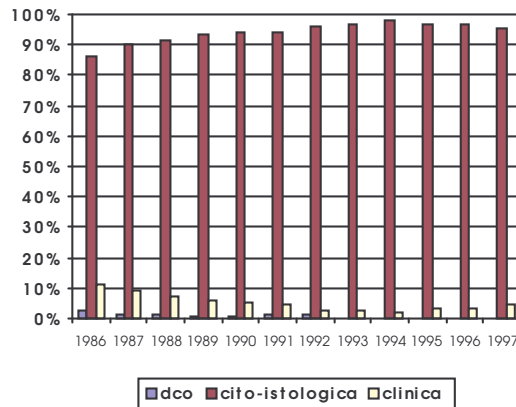

sede: mesotelioma

icd X: C45

sesto: maschi

età: 15+

AIRT - Andamenti temporali

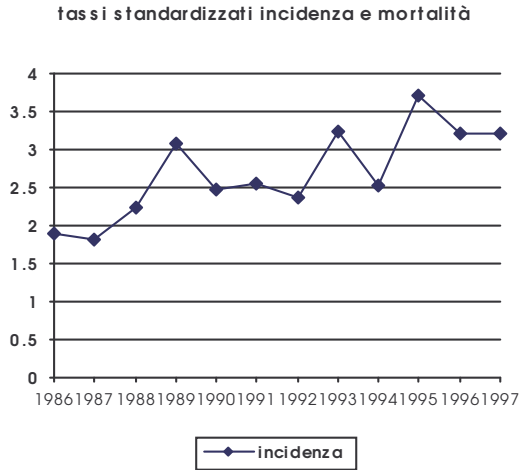

	incidenza		mortalità		
	n.casi	tasso std. Europa	n.decessi	tasso std. Europa	
Tot.	1133	2.8			
1986	50	1.9			
1987	50	1.8			
1988	65	2.2			
1989	91	3.1			
1990	81	2.5			
1991	88	2.6			
1992	84	2.4			
1993	124	3.2			
1994	99	2.5			
1995	146	3.7			
1996	126	3.2			
1997	129	3.2			

n. joinpoint: 0			n. joinpoint:		
EAPC	lci	lcs	EAPC	lci	lcs
4.8	1.9	7.7			

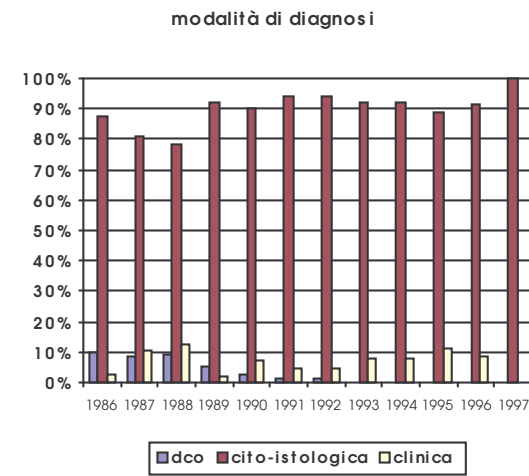
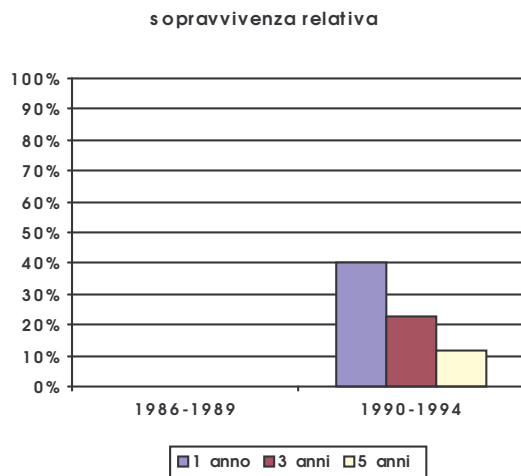
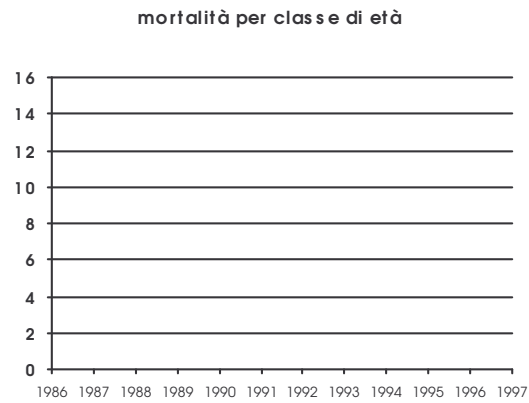
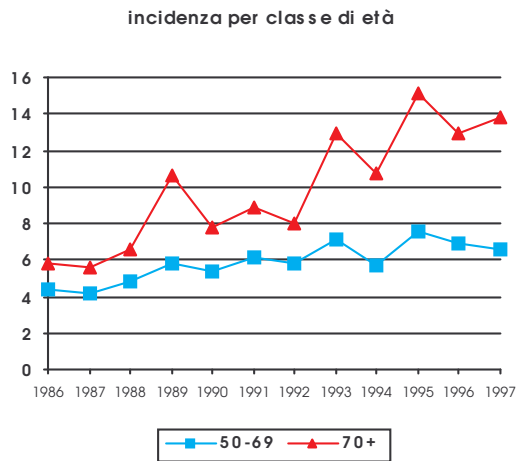

* sopravvivenza 86-89 non disponibile

sede: mesotelioma

icd X: C45

sesto: femmine

età: 15+

AIRT - Andamenti temporali

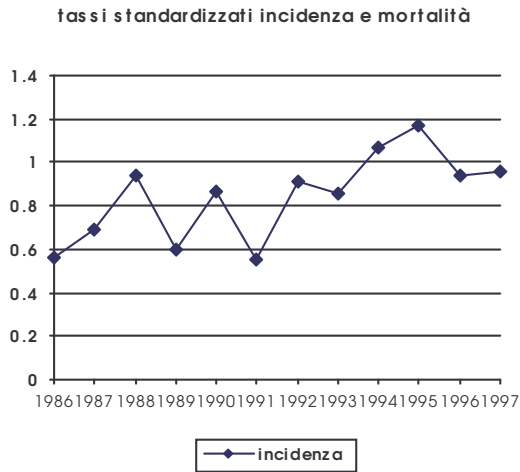

	incidenza		mortalità	
	n.casi	tasso std. Europa	n.decessi	tasso std. Europa
Tot.	461	0.9		
1986	21	0.6		
1987	23	0.7		
1988	35	0.9		
1989	24	0.6		
1990	39	0.9		
1991	24	0.6		
1992	42	0.9		
1993	41	0.9		
1994	52	1.1		
1995	59	1.2		
1996	52	0.9		
1997	49	1.0		

n. joinpoint: 0

n. joinpoint:

EAPC	lci	lcs	EAPC	lci	lcs
4.4	0.9	8.1			

incidenza per classe di età

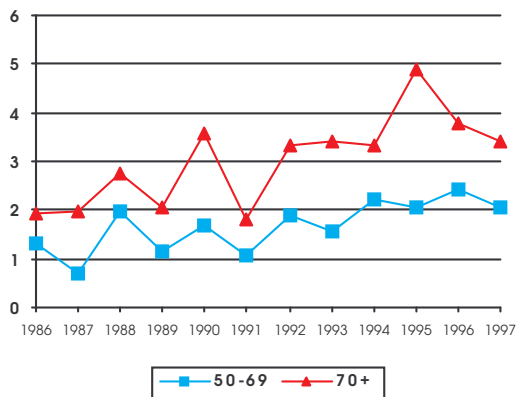

mortalità per classe di età

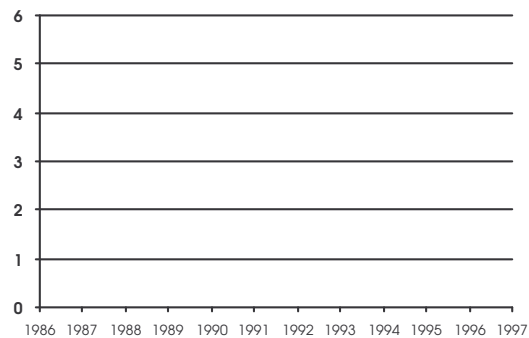

sopravvivenza relativa

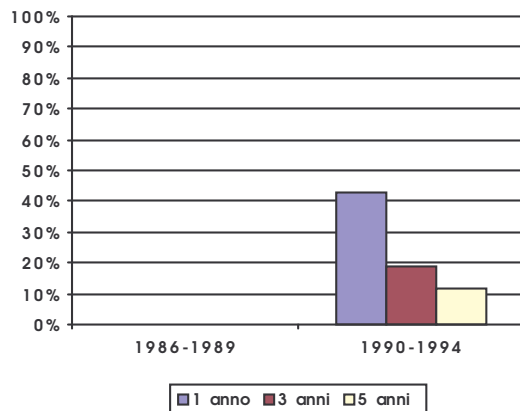

modalità di diagnosi

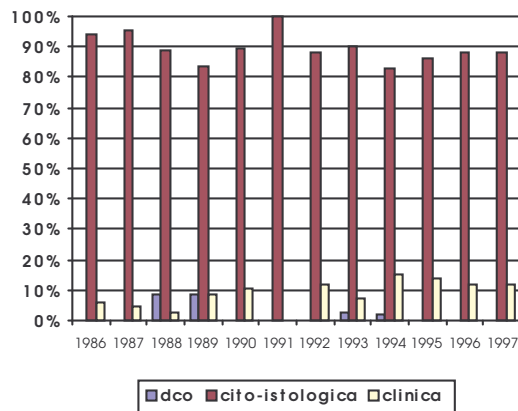

* sopravvivenza 86-89 non disponibile

sede: Kaposi

icd X: C46

sesto: maschi

età: 15+

AIRT - Andamenti temporali

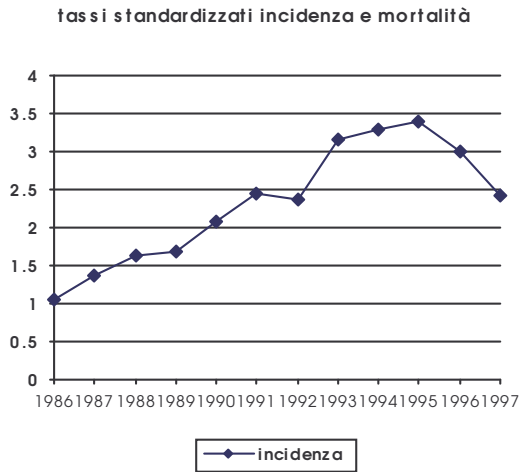

	incidenza		mortalità	
	n.casi	tasso std. Europa	n.decessi	tasso std. Europa
Tot.	919	2.4		
1986	28	1.1		
1987	37	1.4		
1988	46	1.6		
1989	47	1.7		
1990	67	2.1		
1991	79	2.4		
1992	76	2.4		
1993	108	3.2		
1994	116	3.3		
1995	121	3.4		
1996	105	3.0		
1997	89	2.4		

n. joinpoint: 1 (1995)

n. joinpoint:

EAPC	lci	lcs	EAPC	lci	lcs
13.0	10.4	15.6			
-18.9	-33.4	-1.3			

incidenza per classe di età

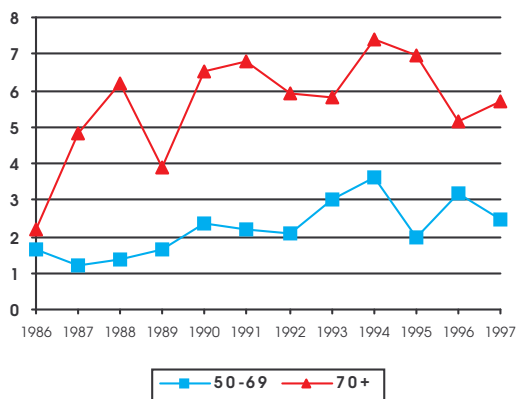

mortalità per classe di età

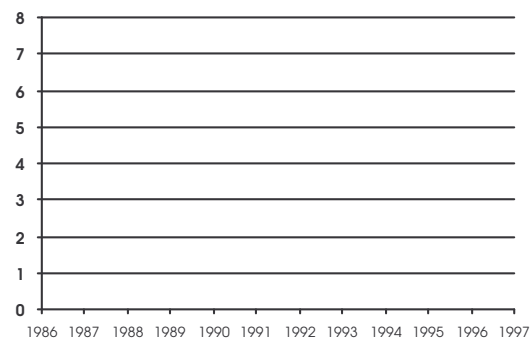

sopravvivenza relativa

modalità di diagnosi

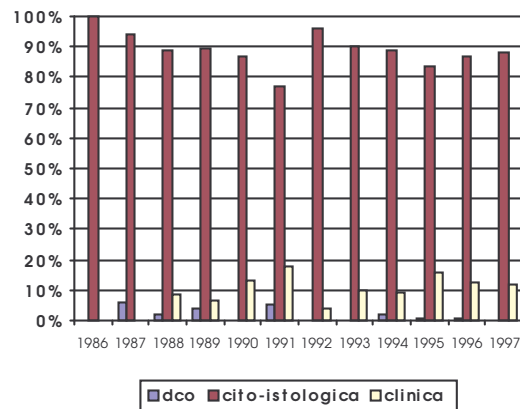

sede: Kaposi
 icd X: C46
 sesso: femmine
 età: 15+

AIRT - Andamenti temporali

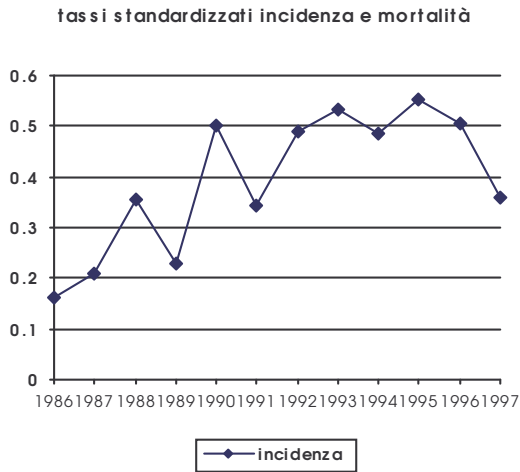

	incidenza		mortalità	
	n.casi	tasso std. Europa	n.decessi	tasso std. Europa
Tot.	237	0.4		
1986	8	0.2		
1987	8	0.2		
1988	16	0.4		
1989	10	0.2		
1990	22	0.5		
1991	17	0.3		
1992	27	0.5		
1993	26	0.5		
1994	28	0.5		
1995	27	0.6		
1996	26	0.5		
1997	22	0.4		

n. joinpoint: 0			n. joinpoint:		
EAPC	lci	lcs	EAPC	lci	lcs
6.7	0.8	12.9			

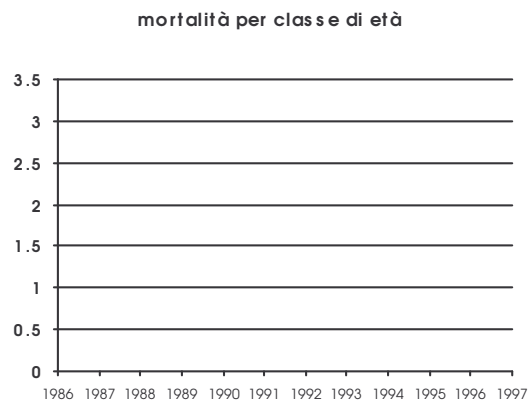
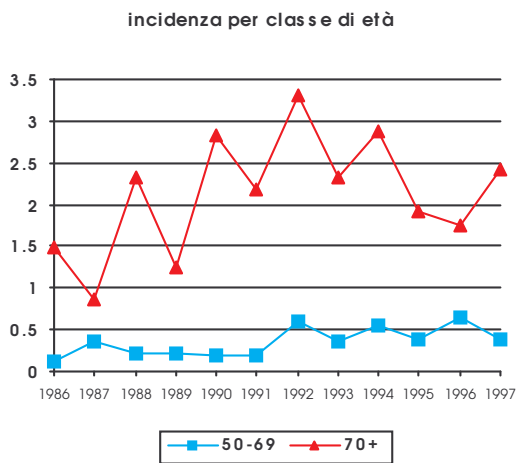

sopravvivenza relativa

modalità di diagnosi

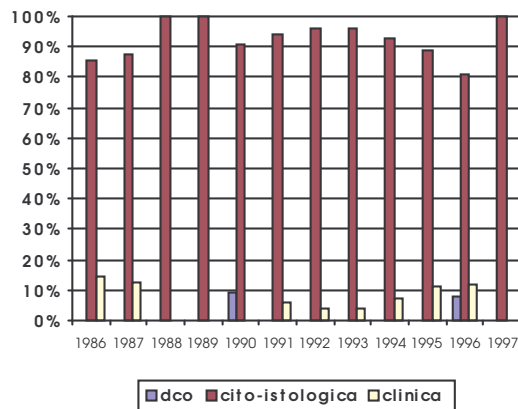

sede: mammella

icd X: C50

sesto: femmine

età: 15+

AIRT - Andamenti temporali

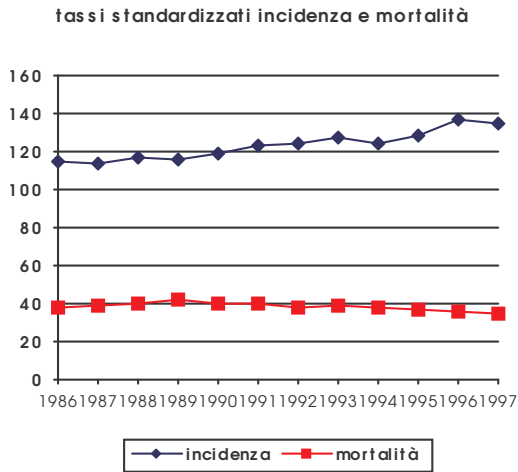

	incidenza		mortalità	
	n.casi	tasso std. Europa	n.decessi	tasso std. Europa
Tot.	58862	123.9	20659	38.4
1986	3814	114.8	1379	38.0
1987	3804	113.8	1429	39.1
1988	4100	116.4	1521	39.8
1989	4263	116.3	1710	42.4
1990	4575	119.0	1722	40.0
1991	4876	123.3	1758	39.7
1992	4933	123.9	1725	38.3
1993	5487	127.7	1950	39.1
1994	5453	124.6	1896	37.6
1995	5623	128.3	1867	36.9
1996	5939	136.3	1859	35.9
1997	5995	135.1	1843	34.9

n. joinpoint: 0

n. joinpoint: 1 (1989)

EAPC	lci	lcs	EAPC	lci	lcs
1.7	1.3	2.0	3.1	0.7	5.6
			-2.0	-2.5	-1.6

incidenza per classe di età

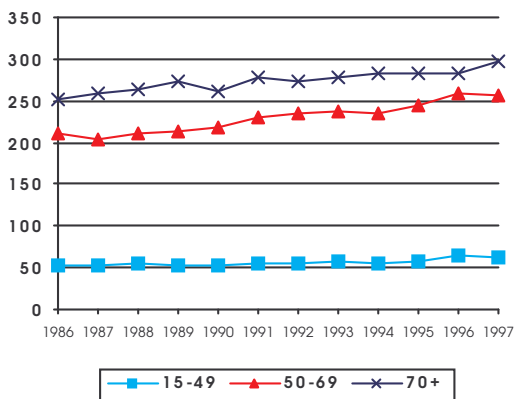

mortalità per classe di età

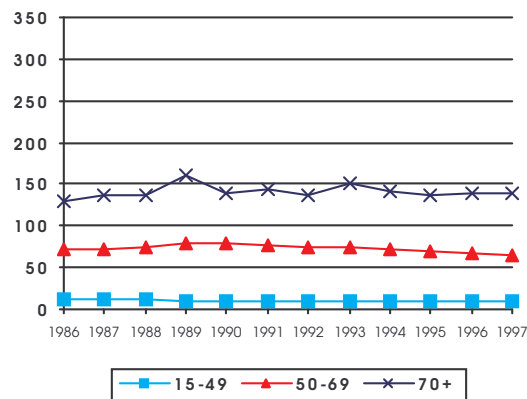

sopravvivenza relativa

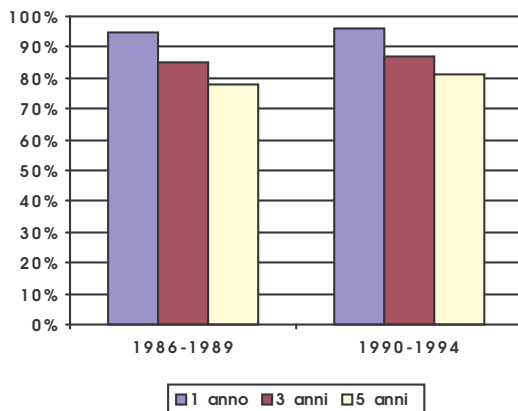

modalità di diagnosi

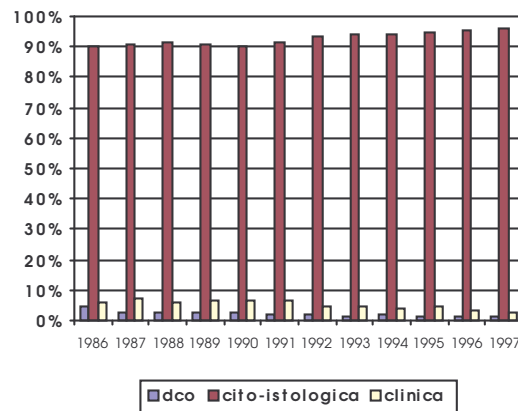

sede: utero collo

icd X: C53

sesto: femmine

età: 15+

AIRT - Andamenti temporali

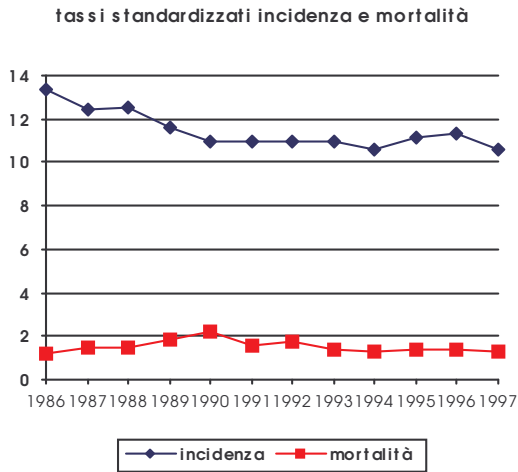

	incidenza		mortalità	
	n.casi	tasso std. Europa	n.decessi	tasso std. Europa
Tot.	5158	11.4	784	1.5
1986	431	13.3	46	1.2
1987	395	12.4	54	1.5
1988	420	12.5	55	1.5
1989	407	11.6	69	1.8
1990	416	10.9	86	2.2
1991	413	11.0	70	1.6
1992	421	10.9	74	1.7
1993	452	10.9	65	1.4
1994	441	10.6	60	1.3
1995	457	11.1	69	1.4
1996	464	11.3	69	1.4
1997	441	10.6	67	1.3

n. joinpoint: 1 (1990)

n. joinpoint: 1 (1990)

	EAPC	lci	lcs	EAPC	lci	lcs
incidenza	-4.7	-7.3	-2.0	11.7	1.7	22.7
mortalità	-0.2	-1.3	1.0	-6.4	-9.8	-2.9

incidenza per classe di età

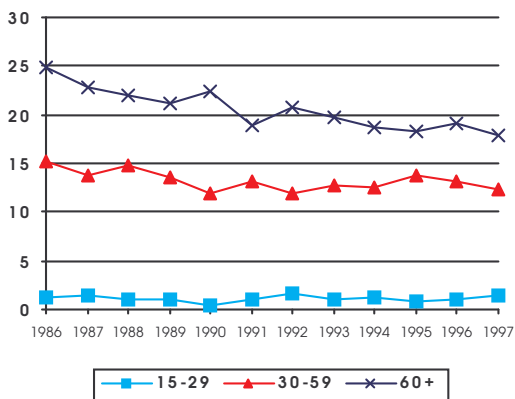

mortalità per classe di età

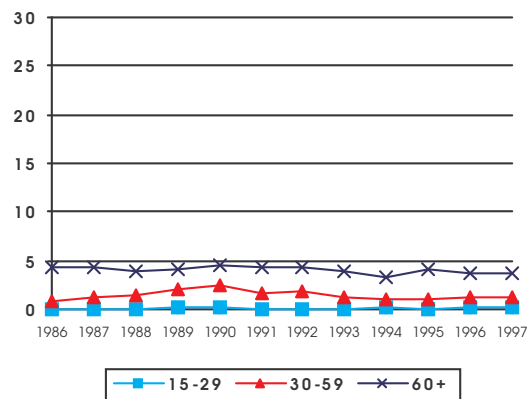

sopravvivenza relativa

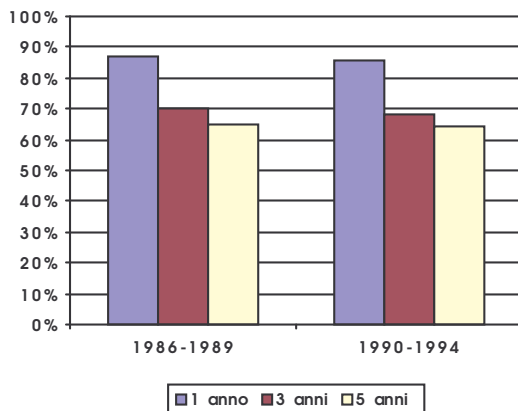

modalità di diagnosi

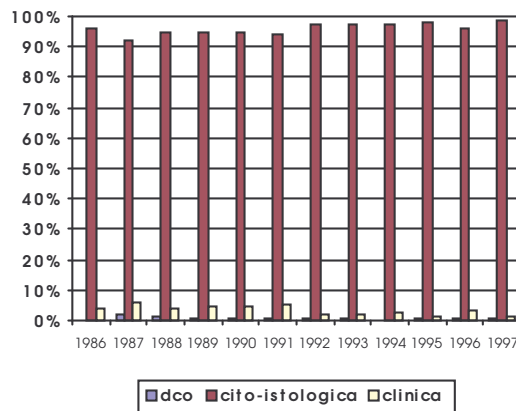

sede: utero corpo

icd X: C54

sesto: femmine

età: 15+

AIRT - Andamenti temporali

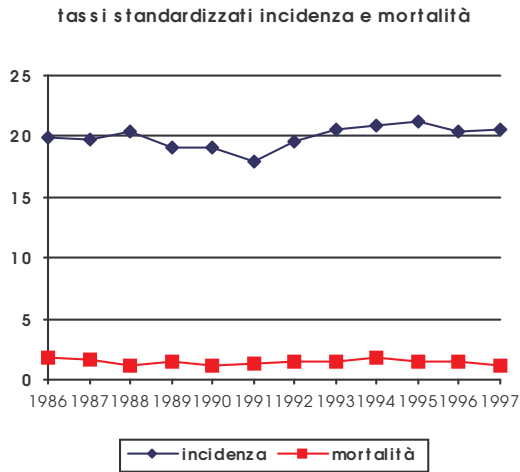

	incidenza		mortalità	
	n.casi	tasso std. Europa	n.decessi	tasso std. Europa
Tot.	9975	20.0	886	1.5
1986	685	19.9	72	1.8
1987	691	19.7	64	1.6
1988	739	20.4	51	1.2
1989	727	19.1	70	1.5
1990	778	19.1	56	1.2
1991	739	18.0	68	1.3
1992	818	19.5	73	1.4
1993	935	20.6	82	1.5
1994	970	20.9	109	1.8
1995	982	21.2	82	1.4
1996	948	20.4	89	1.5
1997	963	20.5	70	1.2

n. joinpoint: 2 (1991-1994) n. joinpoint: 0

EAPC	lci	lcs	EAPC	lci	lcs
-1.8	-3.9	0.4	-0.8	-3.6	2.1
4.7	-4.4	14.6			
-1.4	-5.6	3.0			

incidenza per classe di età

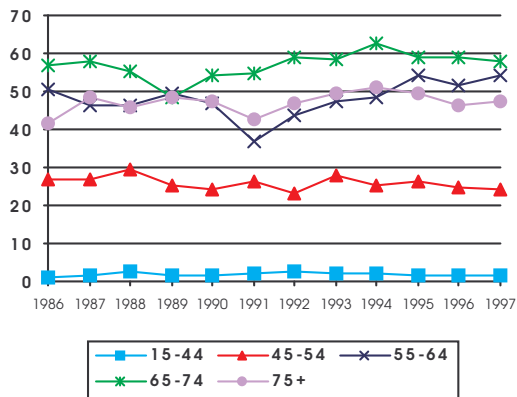

mortalità per classe di età

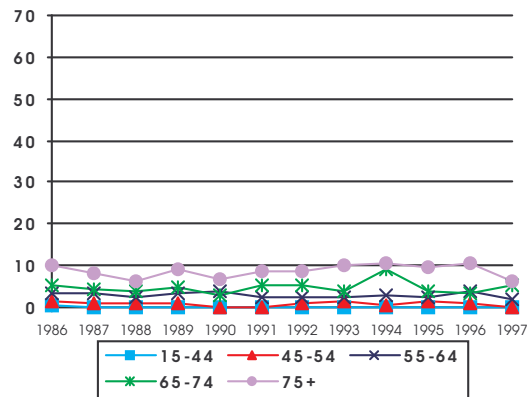

sopravvivenza relativa

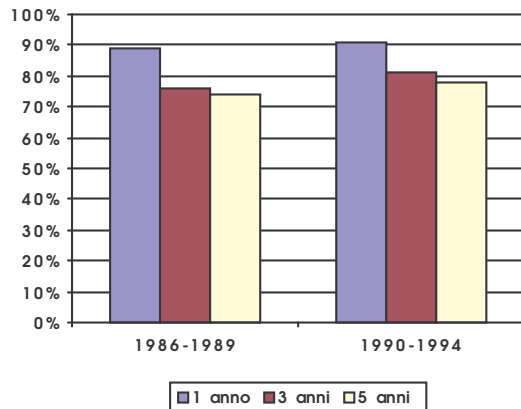

modalità di diagnosi

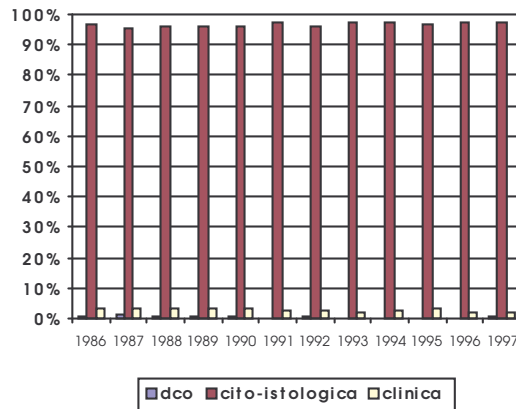

sede: utero n.a.s.

icd X: C55

sesto: femmine

età: 15+

AIRT - Andamenti temporali

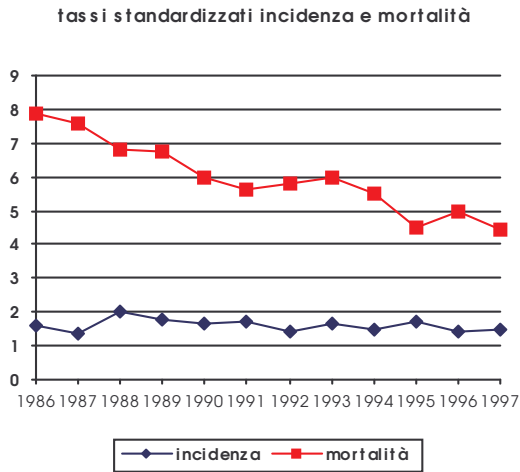

	incidenza		mortalità	
	n.casi	tasso std. Europa	n.decessi	tasso std. Europa
Tot.	934	1.6	3538	5.9
1986	64	1.6	308	7.9
1987	57	1.4	304	7.6
1988	81	2.0	300	6.8
1989	78	1.8	292	6.7
1990	78	1.6	296	6.0
1991	85	1.7	288	5.6
1992	72	1.4	299	5.8
1993	91	1.6	336	6.0
1994	78	1.5	323	5.5
1995	94	1.7	259	4.5
1996	76	1.4	280	5.0
1997	80	1.5	253	4.5

n. joinpoint: 0

n. joinpoint: 0

EAPC	lci	lcs	EAPC	lci	lcs
-1.2	-3.3	0.9	-4.7	-5.7	-3.6

incidenza per classe di età

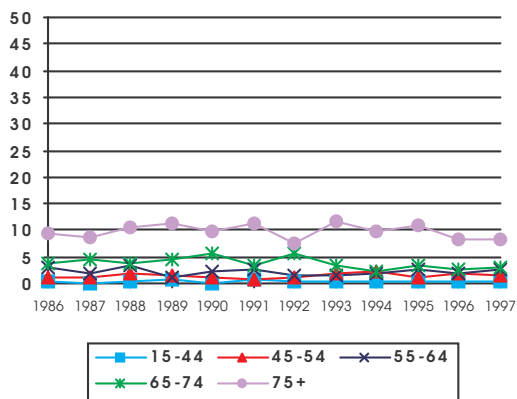

mortalità per classe di età

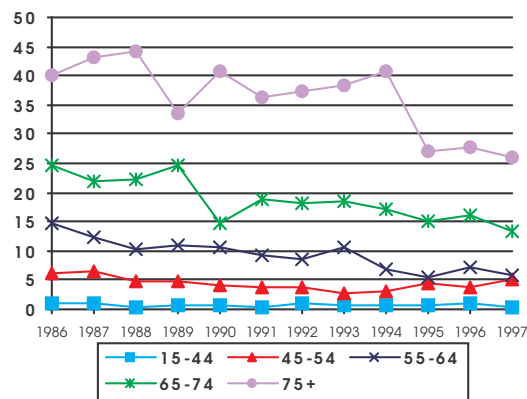

sopravvivenza relativa

modalità di diagnosi

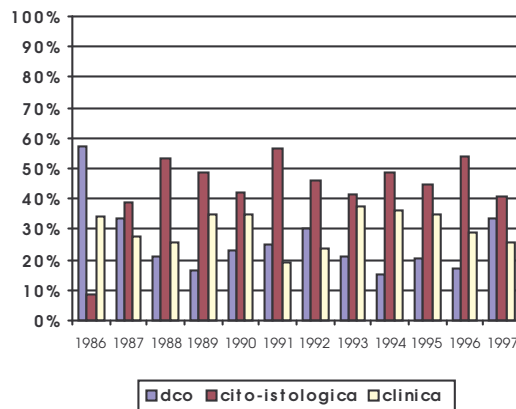

sede: ovaio

icd X: C56

sesto: femmine

età: 15+

AIRT - Andamenti temporali

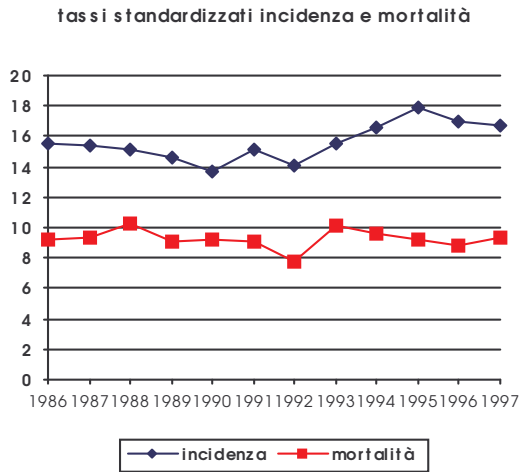

	incidenza		mortalità	
	n.casi	tasso std. Europa	n.decessi	tasso std. Europa
Tot.	7690	15.7	5040	9.3
1986	524	15.6	340	9.2
1987	524	15.4	338	9.3
1988	536	15.2	399	10.3
1989	544	14.6	363	9.0
1990	537	13.6	404	9.2
1991	629	15.2	409	9.0
1992	584	14.0	369	7.8
1993	693	15.5	497	10.1
1994	752	16.5	483	9.6
1995	816	17.8	475	9.3
1996	780	16.9	478	8.9
1997	771	16.6	485	9.3

n. joinpoint: 2 (1992-1995) n. joinpoint: 0

	EAPC	lci	lcs	EAPC	lci	lcs
incidenza	-1.4	-4.3	1.5	-0.2	-1.5	1.1
mortalità	7.9	-7.8	26.1	-3.7	-17.3	12.2

incidenza per classe di età

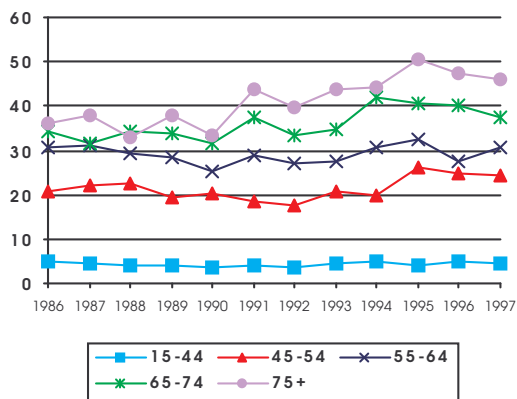

mortalità per classe di età

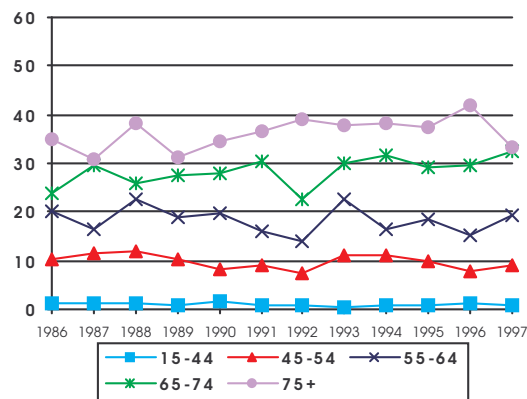

sopravvivenza relativa

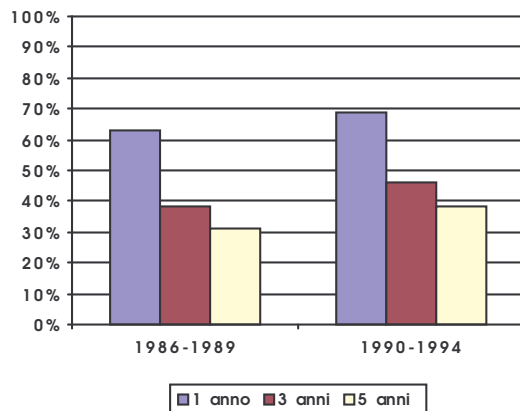

modalità di diagnosi

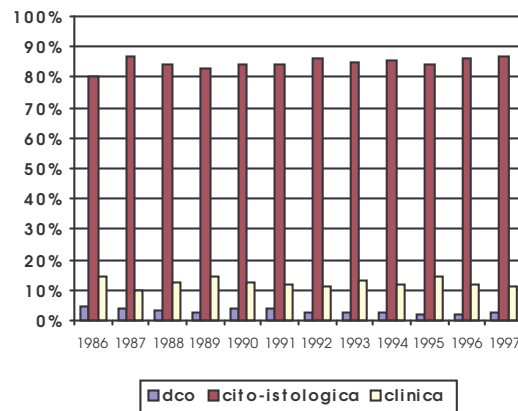

sede: prostata

icd X: C61

sesto: maschi

età: 15+

AIRT - Andamenti temporali

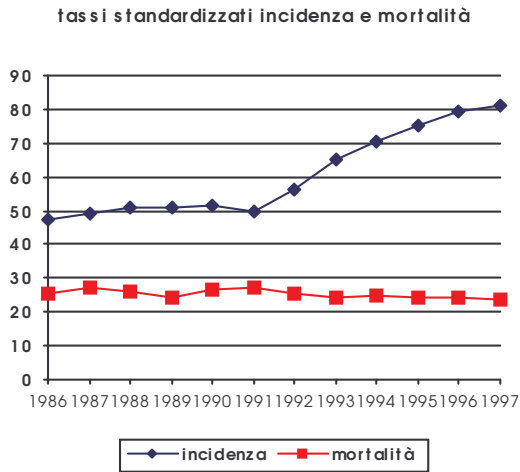

	incidenza		mortalità	
	n.casi	tasso std. Europa	n.decessi	tasso std. Europa
Tot.	27477	62.3	11189	25.4
1986	1368	47.3	703	25.3
1987	1449	49.4	774	27.5
1988	1577	50.7	807	26.3
1989	1641	50.6	789	24.3
1990	1800	51.4	927	26.9
1991	1804	49.7	988	27.1
1992	2079	56.4	929	25.3
1993	2658	65.3	997	24.5
1994	2908	70.7	1048	25.1
1995	3212	75.2	1066	24.6
1996	3435	79.3	1081	24.2
1997	3546	81.0	1080	23.9

n. joinpoint: 2 (1991-1994) n. joinpoint: 0

	EAPC	lci	lcs	EAPC	lci	lcs
incidenza	0.9	-0.4	2.4	-0.9	-1.6	-0.2
mortalità	12.1	6.6	17.8			
	4.4	2.3	6.6			

incidenza per classe di età

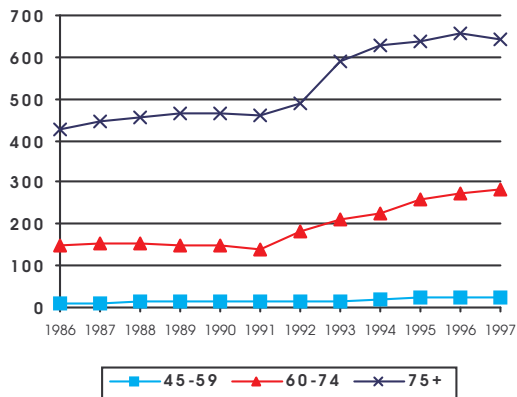

mortalità per classe di età

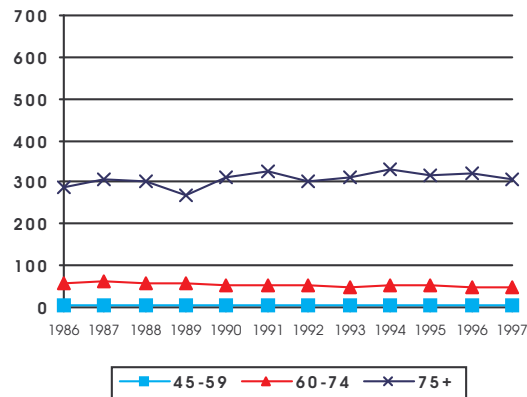

sopravvivenza relativa

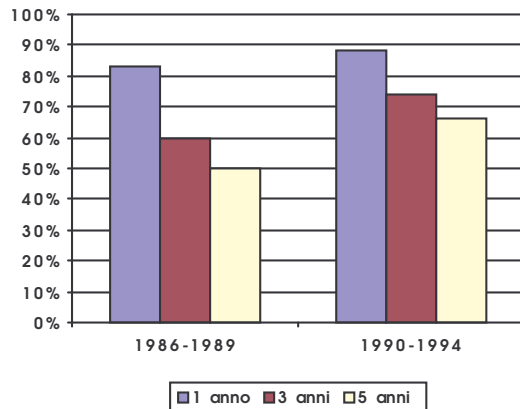

modalità di diagnosi

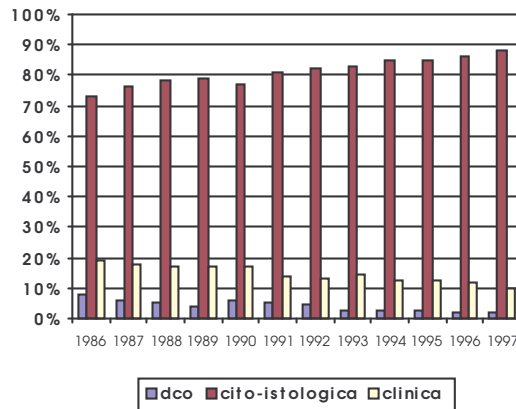

sede: testicolo

icd X: C62

sesto: maschi

età: 15+

AIRT - Andamenti temporali

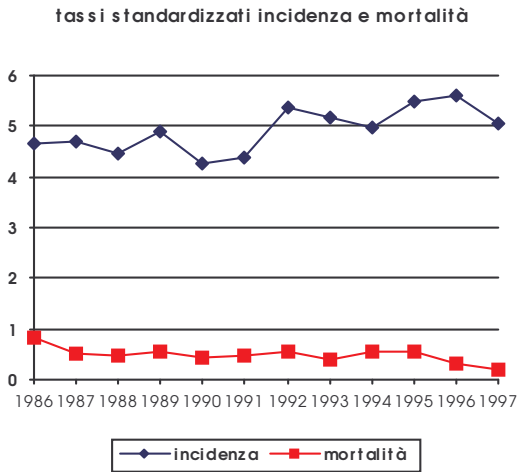

	incidenza		mortalità	
	n.casi	tasso std. Europa	n.decessi	tasso std. Europa
Tot.	1808	4.9	185	0.5
1986	120	4.7	22	0.8
1987	123	4.7	14	0.5
1988	123	4.5	13	0.5
1989	138	4.9	18	0.5
1990	130	4.3	14	0.4
1991	134	4.4	15	0.5
1992	166	5.3	18	0.6
1993	170	5.2	14	0.4
1994	166	5.0	19	0.6
1995	179	5.5	18	0.5
1996	192	5.6	12	0.3
1997	167	5.0	8	0.2

n. joinpoint: 0

n. joinpoint: 1 (1995)

EAPC	lci	lcs	EAPC	lci	lcs
1.7	0.4	3.1	-2.7	-8.4	3.3
			-32.5	-72.3	64.2

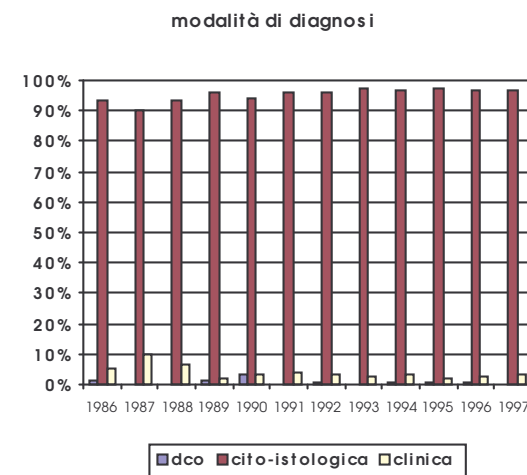
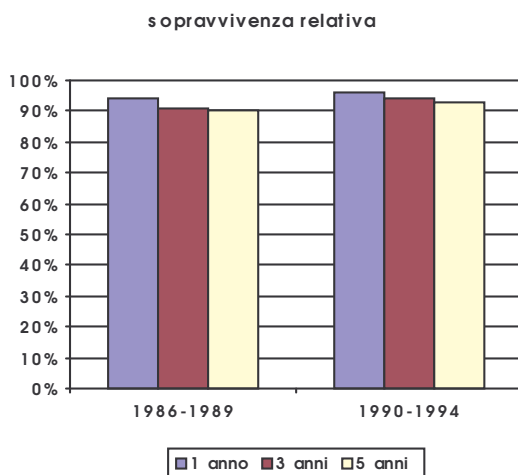
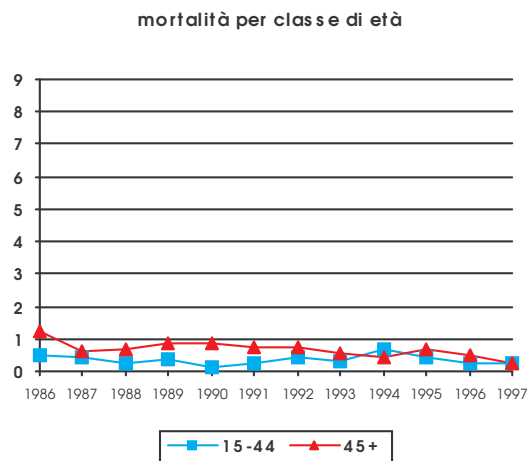
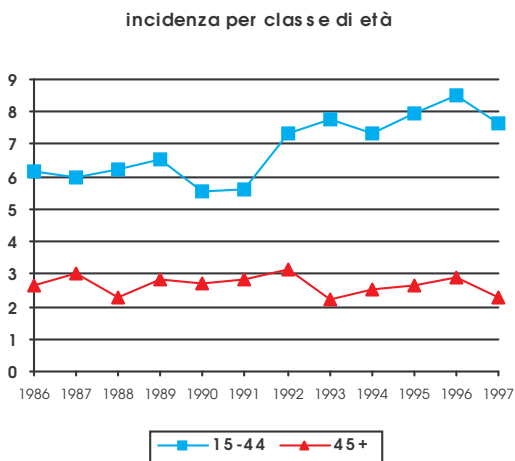

sede: rene, vie urinarie

icd X: C64-C66,C68

sesto: maschi

età: 15+

AIRT - Andamenti temporali

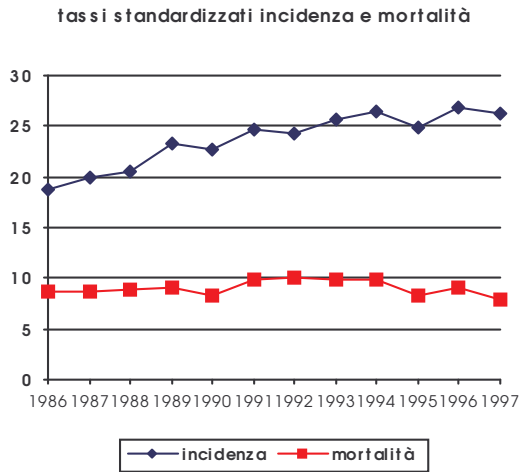

	incidenza		mortalità	
	n.casi	tasso std. Europa	n.decessi	tasso std. Europa
Tot.	9878	24.0	3839	9.1
1986	534	18.8	251	8.7
1987	559	19.9	250	8.8
1988	610	20.5	269	8.9
1989	717	23.4	285	9.1
1990	749	22.6	281	8.3
1991	834	24.6	338	9.8
1992	837	24.3	352	10.0
1993	968	25.6	383	9.8
1994	1012	26.4	396	9.9
1995	966	24.8	330	8.2
1996	1056	26.9	376	9.1
1997	1036	26.2	328	7.9

n. joinpoint: 1 (1991)

n. joinpoint: 0

	EAPC	lci	lcs	EAPC	lci	lcs
incidenza	5.4	2.3	8.7	-0.2	-1.8	1.5
mortalità	1.3	-0.6	3.2			

incidenza per classe di età

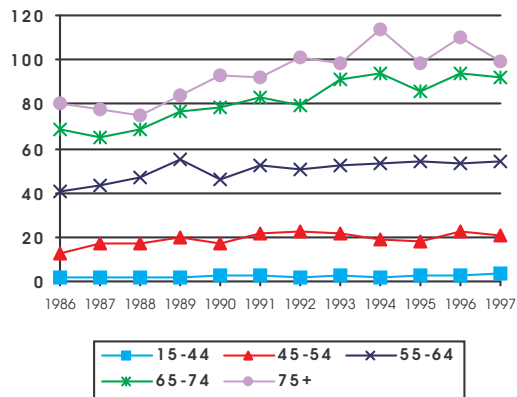

mortalità per classe di età

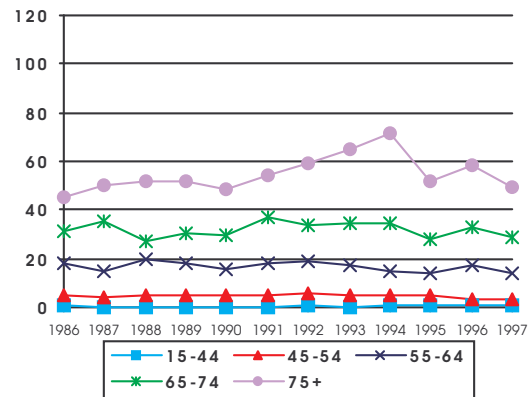

sopravvivenza relativa

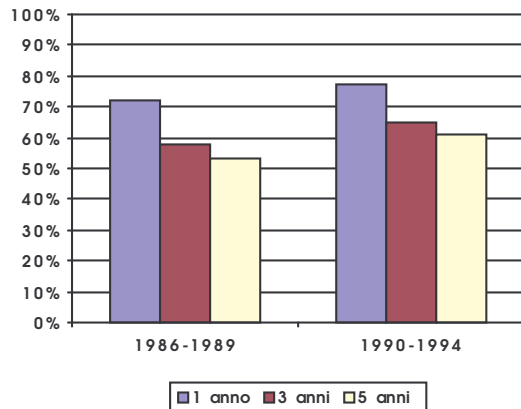

modalità di diagnosi

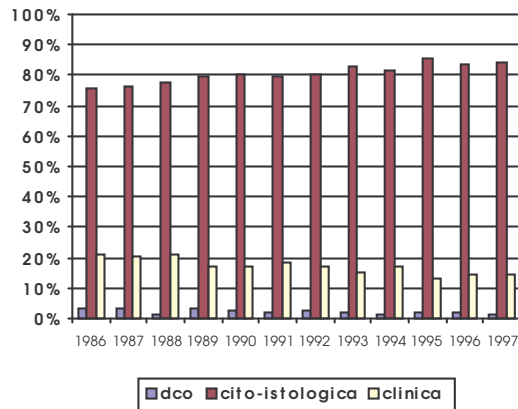

sede: rene, vie urinarie

icd X: C64-C66,C68

sesto: femmine

età: 15+

AIRT - Andamenti temporali

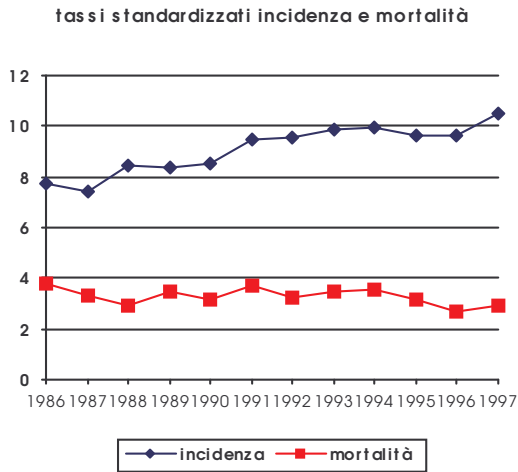

	incidenza		mortalità	
	n.casi	tasso std. Europa	n.decessi	tasso std. Europa
Tot.	5037	9.2	2018	3.3
1986	292	7.7	152	3.8
1987	277	7.4	131	3.3
1988	334	8.4	123	2.9
1989	331	8.4	160	3.5
1990	373	8.5	157	3.1
1991	418	9.5	182	3.7
1992	440	9.6	166	3.2
1993	504	9.8	200	3.4
1994	511	10.0	209	3.5
1995	509	9.6	192	3.2
1996	501	9.7	164	2.7
1997	547	10.5	182	2.9

n. joinpoint: 0 n. joinpoint: 0

	EAPC	lci	lcs	EAPC	lci	lcs
	2.7	1.8	3.5	-1.4	-3.1	0.3

incidenza per classe di età

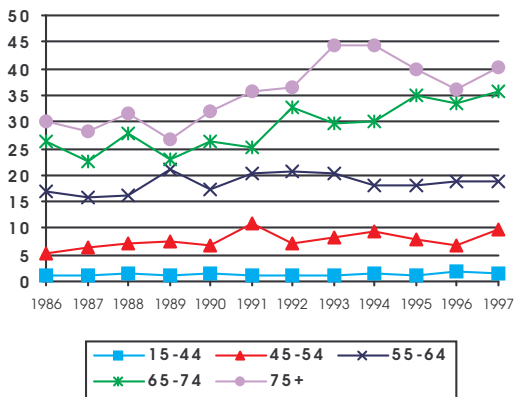

mortalità per classe di età

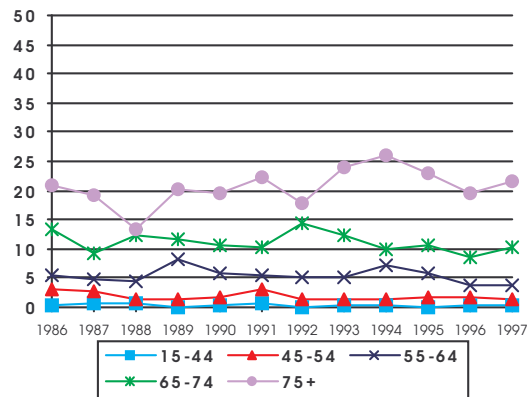

sopravvivenza relativa

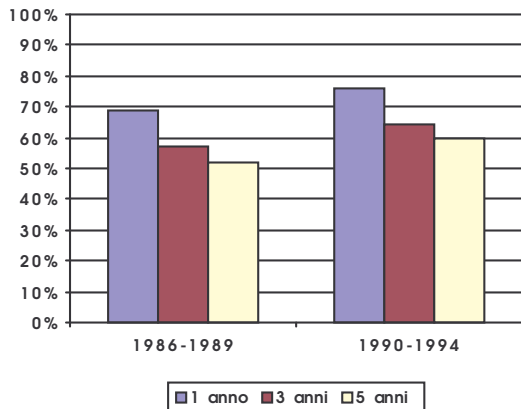

modalità di diagnosi

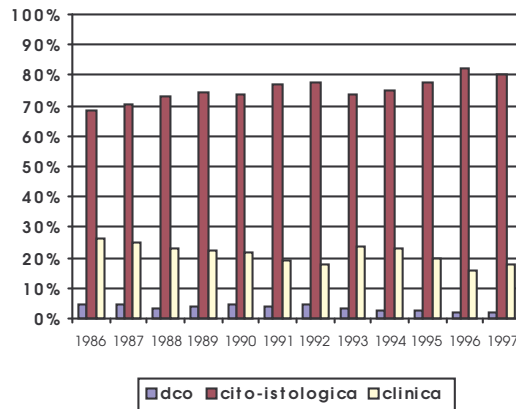

sede: vescica

icd X: C67,D09.0,D30.3,D41.4

sesso: maschi

età: 15+

AIRT - Andamenti temporali

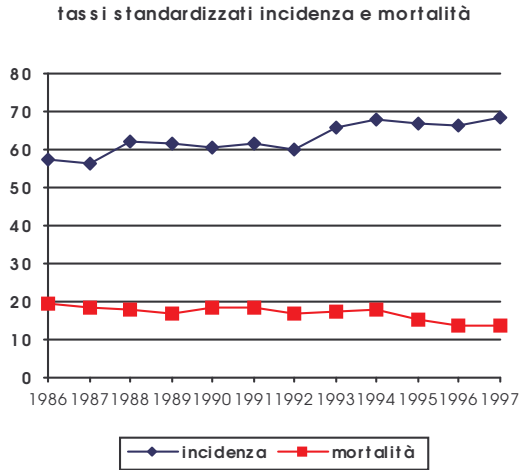

	incidenza		mortalità	
	n.casi	tasso std. Europa	n.decessi	tasso std. Europa
Tot.	26695	63.4	7327	16.8
1986	1620	57.5	539	19.5
1987	1592	56.5	518	18.2
1988	1869	62.2	537	17.8
1989	1920	61.6	544	17.0
1990	2032	60.4	642	18.6
1991	2150	61.8	664	18.6
1992	2104	59.8	623	17.0
1993	2544	65.9	694	17.2
1994	2661	67.8	731	17.9
1995	2678	66.6	636	15.0
1996	2694	66.1	589	13.6
1997	2831	68.7	610	13.7

n. joinpoint: 0

n. joinpoint: 0

EAPC	lci	lcs	EAPC	lci	lcs
1.6	1.0	2.2	-2.7	-4.0	-1.3

incidenza per classe di età

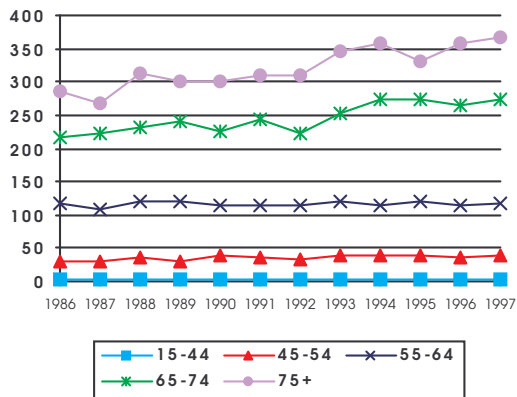

mortalità per classe di età

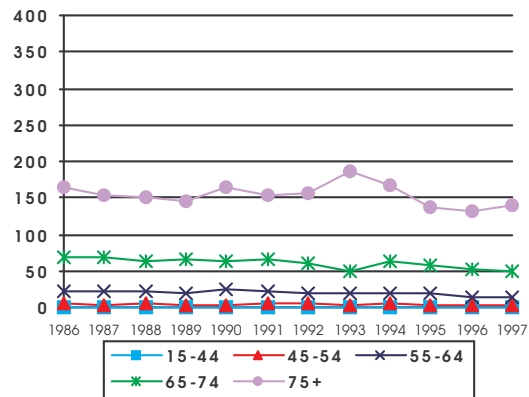

sopravvivenza relativa

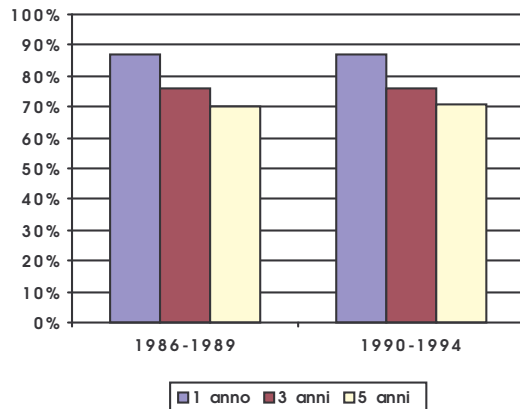

modalità di diagnosi

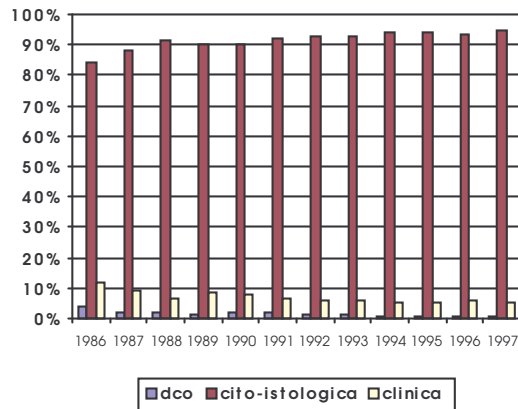

sede: vescica

icd X: C67,D09.0,D30.3,D41.4

sesto: femmine

età: 15+

AIRT - Andamenti temporali

tassi standardizzati incidenza e mortalità

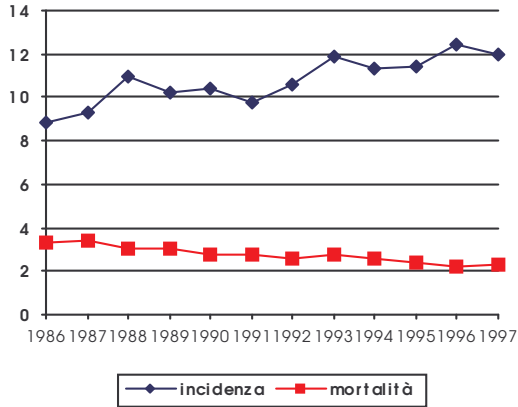

	incidenza		mortalità	
	n.casi	tasso std. Europa	n.decessi	tasso std. Europa
Tot.	6588	10.9	2021	2.7
1986	366	8.9	149	3.3
1987	381	9.3	161	3.4
1988	476	11.0	151	3.0
1989	459	10.2	166	3.0
1990	496	10.4	160	2.8
1991	490	9.8	167	2.8
1992	531	10.6	162	2.6
1993	664	11.9	199	2.8
1994	645	11.3	189	2.6
1995	672	11.4	172	2.4
1996	712	12.4	166	2.2
1997	696	12.0	179	2.3

n. joinpoint: 0

n. joinpoint: 0

	EAPC	lci	lcs	EAPC	lci	lcs
	2.5	1.5	3.6	-3.5	-4.2	-2.8

incidenza per classe di età

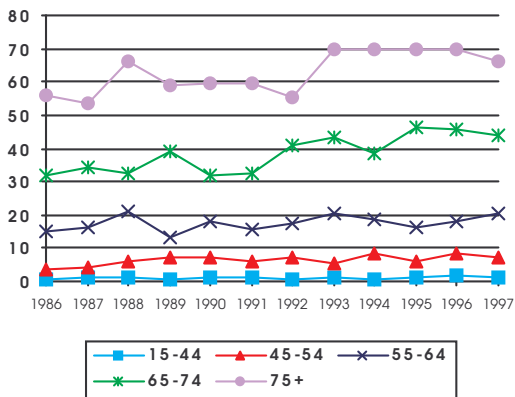

mortalità per classe di età

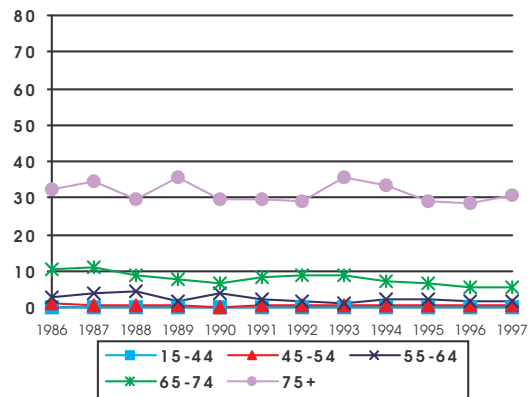

sopravvivenza relativa

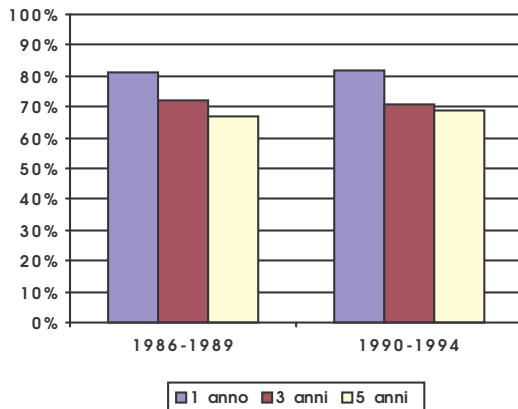

modalità di diagnosi

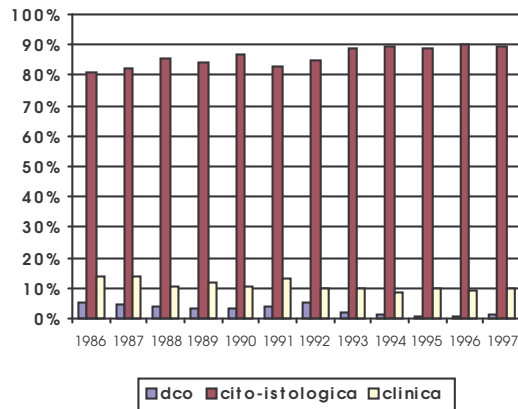

sede: encefalo e altro SNC

icd X: C70-C72

sesto: maschi

età: 15+

AIRT - Andamenti temporali

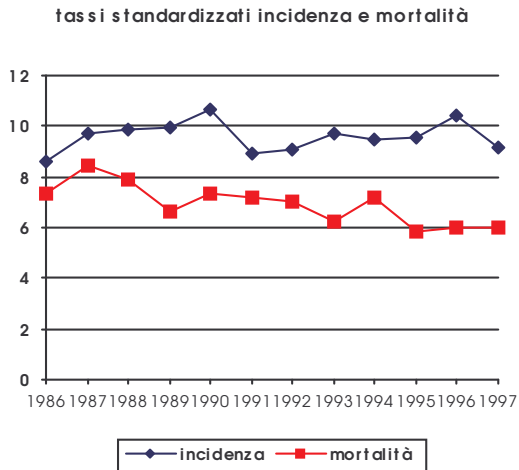

	incidenza		mortalità	
	n.casi	tasso std. Europa	n.decessi	tasso std. Europa
Tot.	3793	9.6	2743	6.8
1986	233	8.6	202	7.4
1987	265	9.7	231	8.4
1988	284	9.9	229	7.9
1989	300	10.0	204	6.7
1990	345	10.6	237	7.3
1991	292	9.0	239	7.1
1992	300	9.1	237	7.0
1993	344	9.7	230	6.2
1994	348	9.5	262	7.2
1995	353	9.6	220	5.9
1996	387	10.4	223	6.0
1997	342	9.1	229	6.0

n. joinpoint: 0

n. joinpoint: 0

EAPC	lci	lcs	EAPC	lci	lcs
0.1	-1.1	1.3	-2.6	-3.9	-1.3

incidenza per classe di età

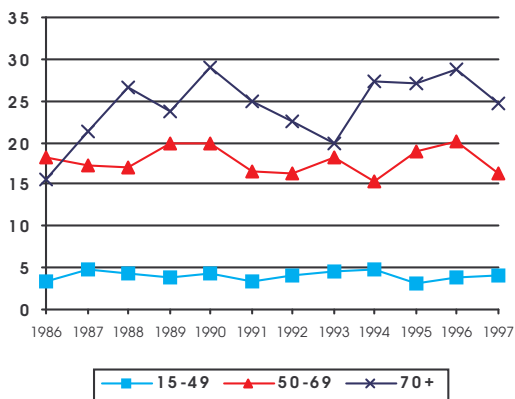

mortalità per classe di età

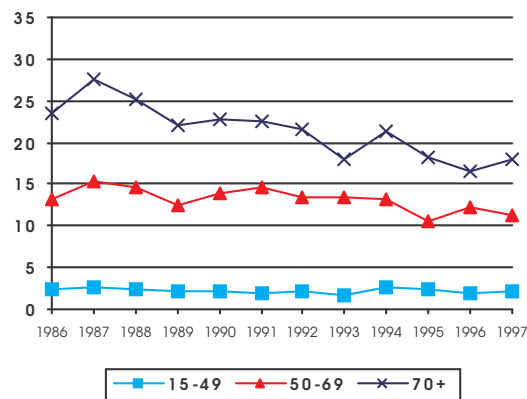

sopravvivenza relativa

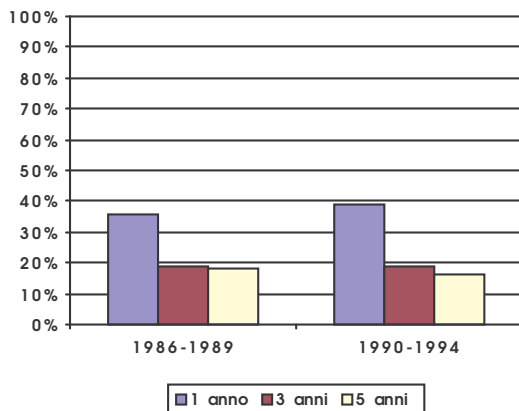

modalità di diagnosi

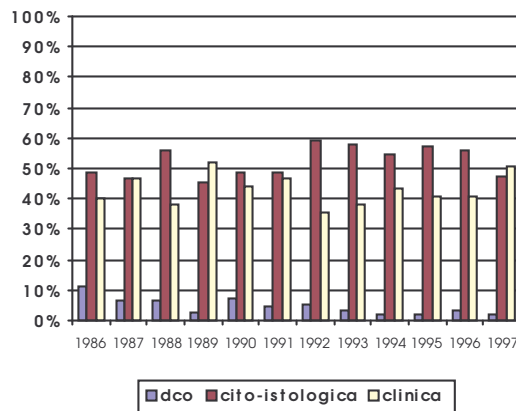

sede: encefalo e altro SNC

icd X: C70-C72

sesto: femmine

età: 15+

AIRT - Andamenti temporali

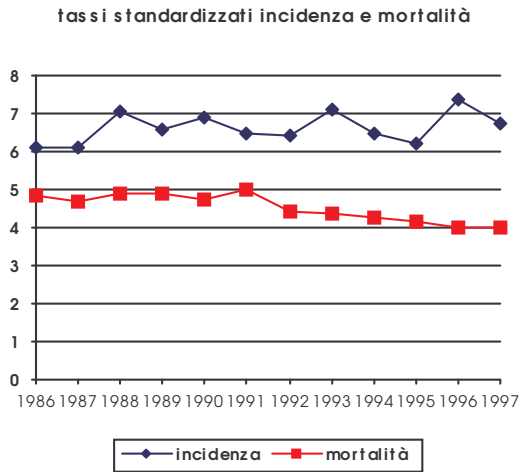

	incidenza		mortalità	
	n.casi	tasso std. Europa	n.decessi	tasso std. Europa
Tot.	3297	6.7	2326	4.5
1986	209	6.1	172	4.8
1987	207	6.1	169	4.7
1988	245	7.1	180	4.9
1989	247	6.6	183	4.9
1990	285	6.9	203	4.7
1991	264	6.5	223	5.0
1992	271	6.4	201	4.4
1993	322	7.1	208	4.4
1994	285	6.5	208	4.3
1995	289	6.2	188	4.1
1996	352	7.4	197	4.0
1997	321	6.7	194	4.0

n. joinpoint: 0

n. joinpoint: 0

EAPC	lci	lcs	EAPC	lci	lcs
0.6	-0.5	1.8	-2.0	-2.8	-1.2

incidenza per classe di età

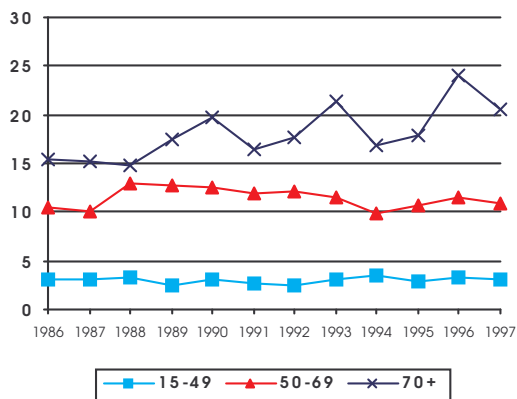

mortalità per classe di età

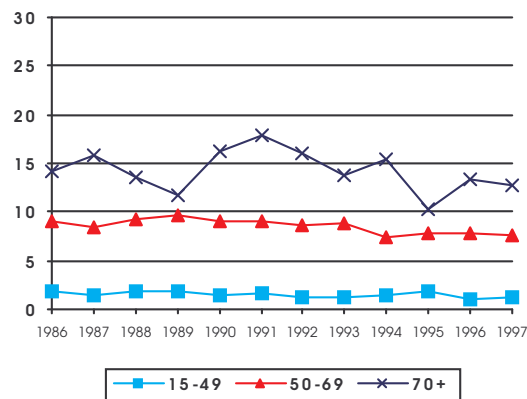

sopravvivenza relativa

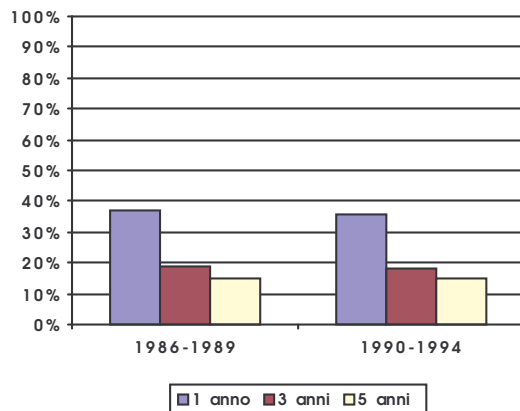

modalità di diagnosi

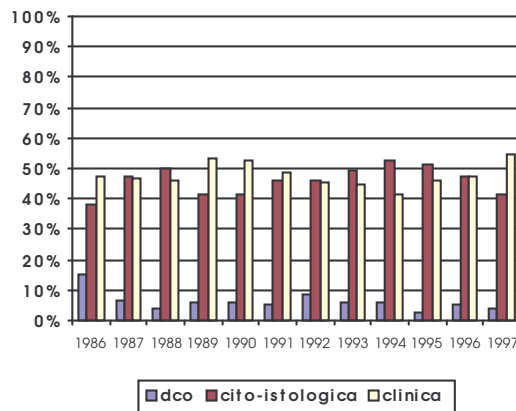

sede: tiroide
 icd X: C73
 sesso: maschi
 età: 15+

AIRT - Andamenti temporali

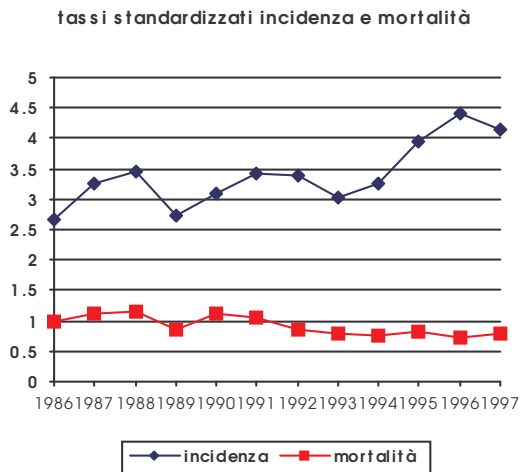

	incidenza		mortalità		
	n.casi	tasso std. Europa	n.decessi	tasso std. Europa	
Tot.	1307	3.4	377	0.9	
1986	71	2.7	27	1.0	
1987	87	3.3	31	1.1	
1988	99	3.5	35	1.2	
1989	82	2.7	28	0.9	
1990	95	3.1	37	1.1	
1991	108	3.4	36	1.1	
1992	109	3.4	30	0.9	
1993	105	3.0	32	0.8	
1994	114	3.3	28	0.8	
1995	140	3.9	33	0.8	
1996	148	4.4	29	0.7	
1997	149	4.1	31	0.8	

n. joinpoint: 0 n. joinpoint: 0

	EAPC	lci	lcs	EAPC	lci	lcs
	3.4	1.5	5.4	-3.9	-5.9	-1.8

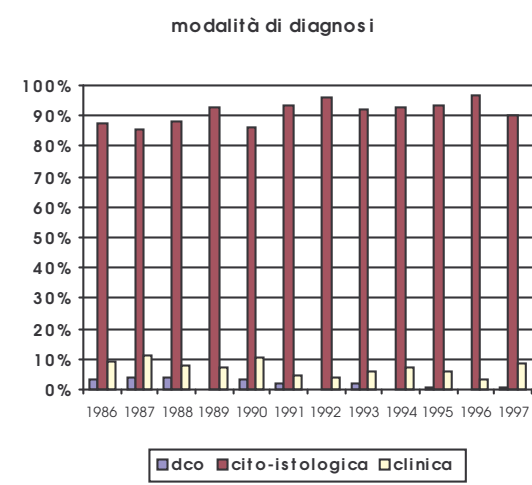
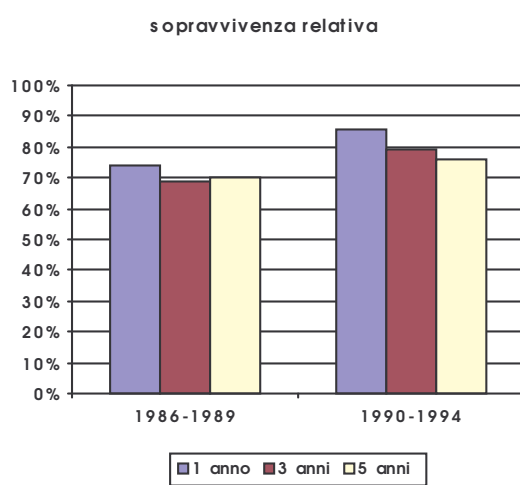
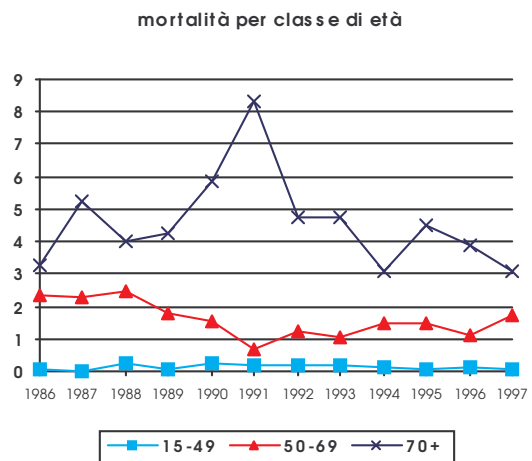
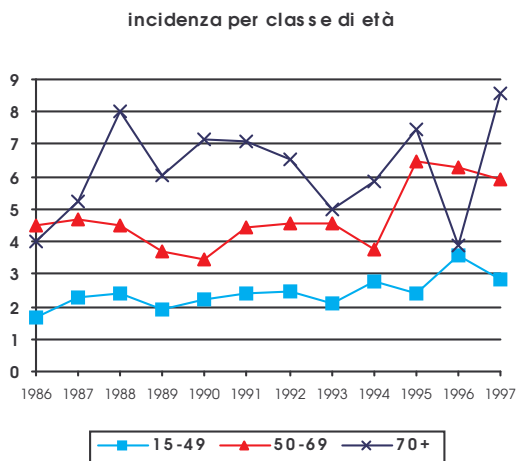

sede: tiroide

icd X: C73

sesto: femmine

età: 15+

AIRT - Andamenti temporali

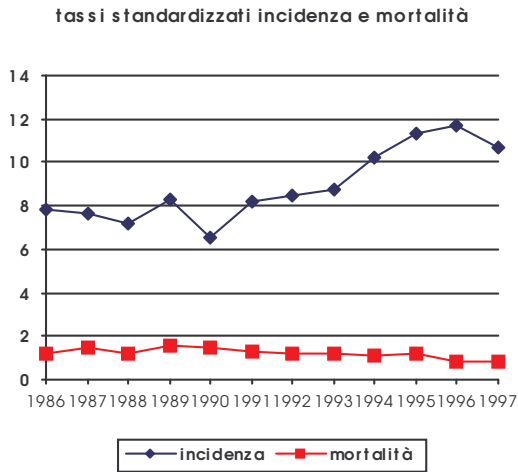

	incidenza		mortalità	
	n.casi	tasso std. Europa	n.decessi	tasso std. Europa
Tot.	3794	9.0	753	1.2
1986	235	7.8	50	1.2
1987	228	7.6	59	1.4
1988	231	7.1	56	1.2
1989	273	8.3	76	1.6
1990	235	6.5	73	1.4
1991	291	8.2	66	1.3
1992	307	8.4	68	1.2
1993	337	8.8	69	1.2
1994	387	10.2	65	1.1
1995	431	11.3	69	1.2
1996	438	11.7	49	0.9
1997	401	10.7	53	0.8

n. joinpoint: 0 n. joinpoint: 0

	EAPC	lci	lcs	EAPC	lci	lcs
	4.6	2.7	6.6	-4.1	-6.5	-1.6

incidenza per classe di età

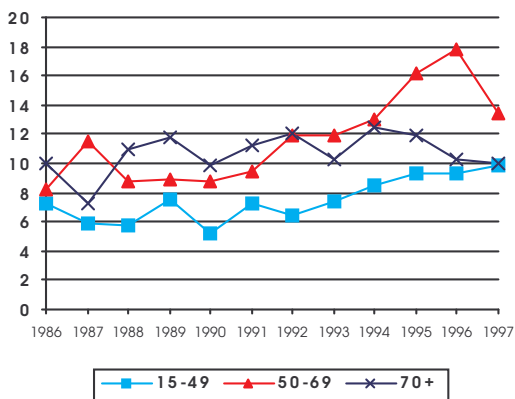

mortalità per classe di età

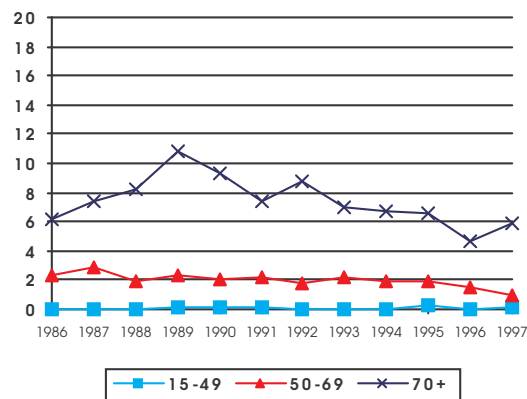

sopravvivenza relativa

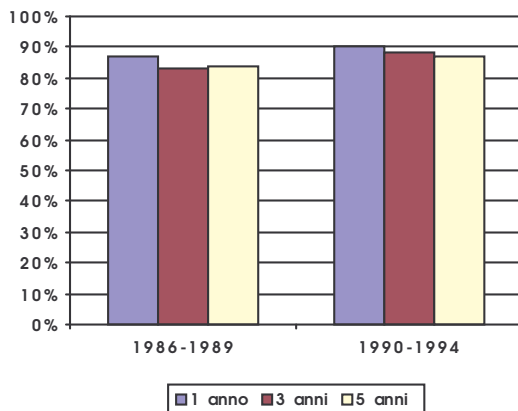

modalità di diagnosi

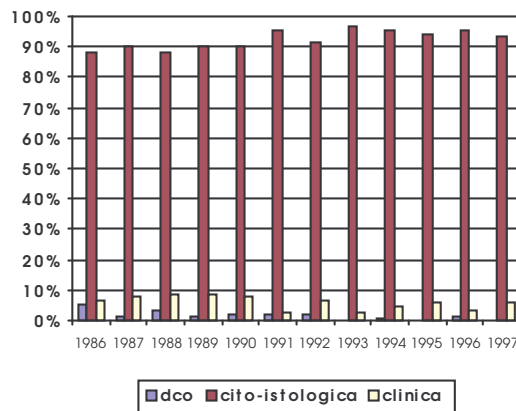

sede: linfoma di Hodgkin

icd X: C81

sesso: maschi

età: 15+

AIRT - Andamenti temporali

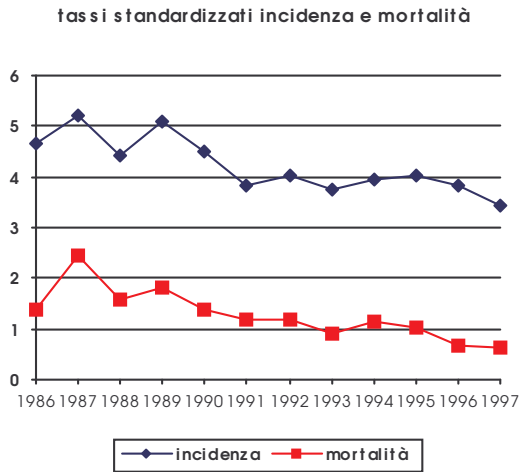

	incidenza		mortalità	
	n.casi	tasso std. Europa	n.decessi	tasso std. Europa
Tot.	1551	4.2	495	1.2
1986	124	4.7	38	1.4
1987	139	5.2	67	2.5
1988	124	4.4	45	1.6
1989	146	5.1	55	1.8
1990	141	4.5	44	1.4
1991	119	3.8	40	1.2
1992	126	4.0	42	1.2
1993	124	3.7	34	0.9
1994	130	3.9	40	1.1
1995	136	4.0	39	1.0
1996	127	3.8	27	0.7
1997	115	3.4	24	0.6

n. joinpoint: 0

	EAPC	lci	lcs	EAPC	lci	lcs
	-3.0	-4.3	-1.6	-9.1	-12.6	-5.5

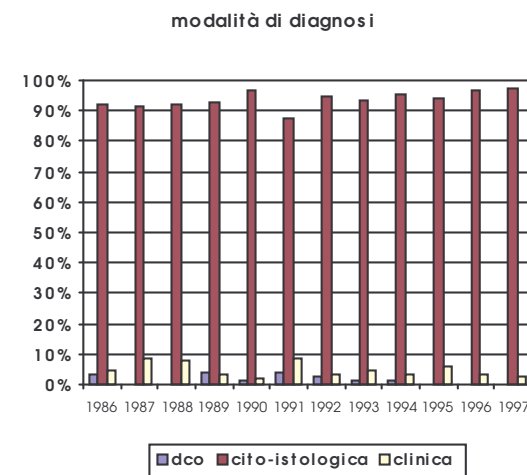
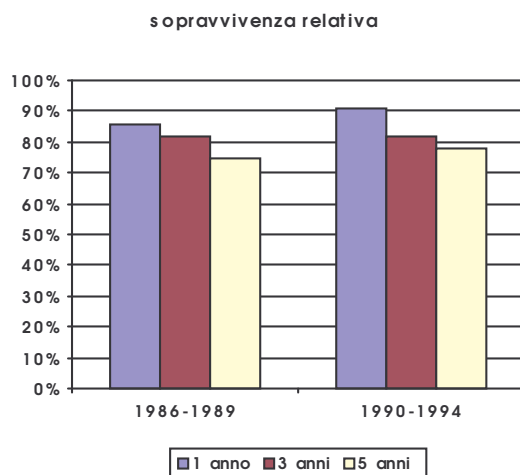
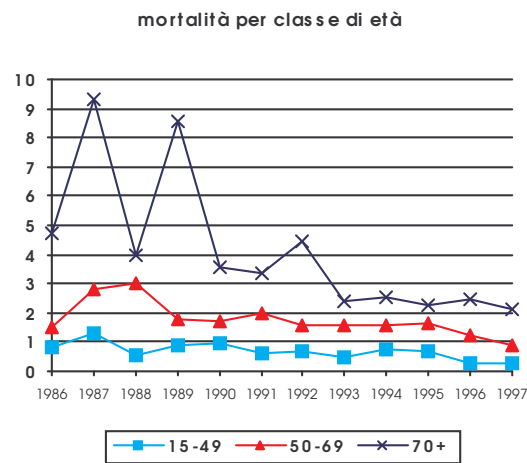
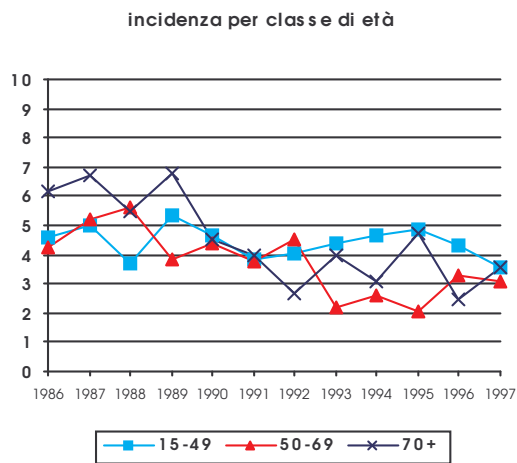

sede: linfoma di Hodgkin

icd X: C81

sesto: femmine

età: 15+

AIRT - Andamenti temporali

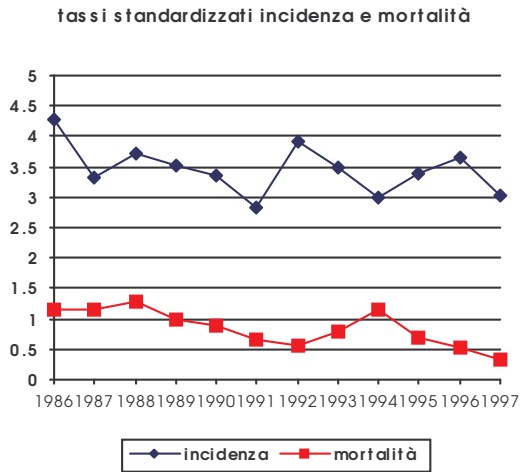

	incidenza		mortalità	
	n.casi	tasso std. Europa	n.decessi	tasso std. Europa
Tot.	1408	3.4	416	0.8
1986	124	4.3	39	1.2
1987	104	3.3	39	1.2
1988	115	3.7	47	1.3
1989	112	3.5	38	1.0
1990	117	3.3	34	0.9
1991	98	2.8	30	0.7
1992	134	3.9	29	0.6
1993	125	3.5	39	0.8
1994	108	3.0	45	1.1
1995	129	3.4	33	0.7
1996	131	3.7	25	0.5
1997	111	3.0	18	0.3

n. joinpoint: 0 n. joinpoint: 0

	EAPC	lci	lcs	EAPC	lci	lcs
	-1.4	-3.3	0.7	-7.1	-11.7	-2.3

incidenza per classe di età

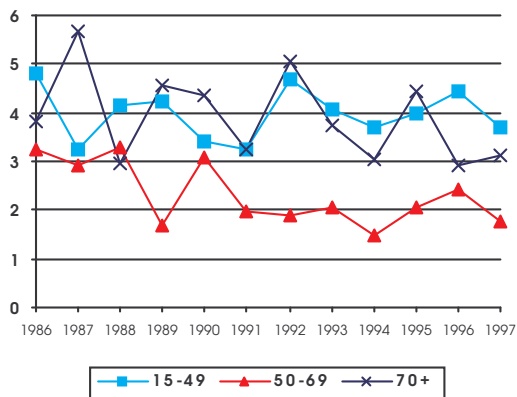

mortalità per classe di età

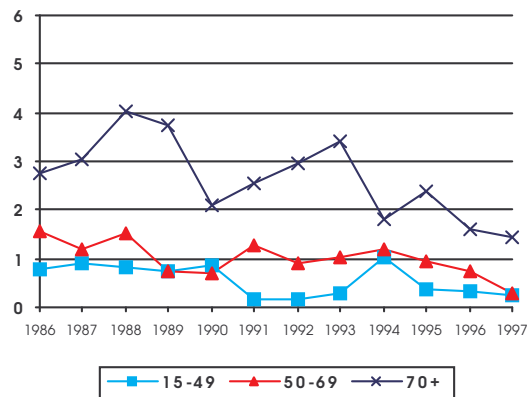

sopravvivenza relativa

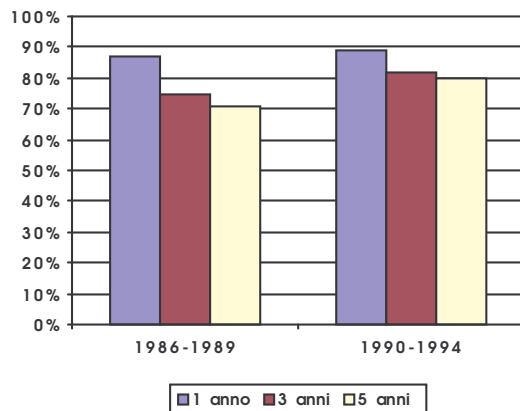

modalità di diagnosi

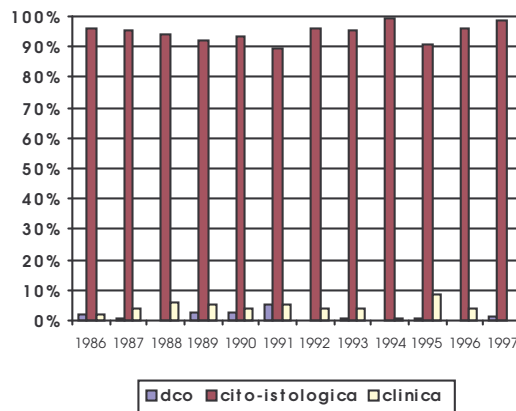

sede: linfomi non Hodgkin

icd X: C82-C85,C96

sesso: maschi

età: 15+

AIRT - Andamenti temporali

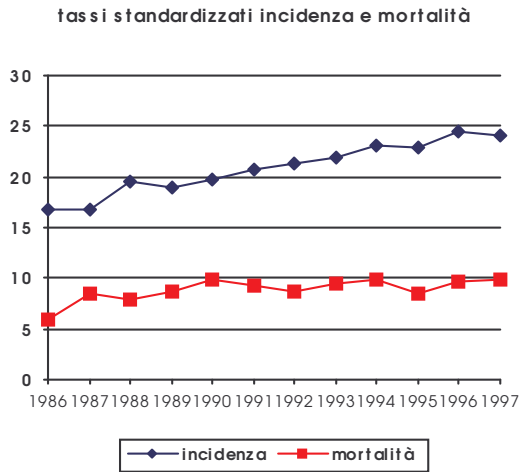

	incidenza		mortalità	
	n.casi	tasso std. Europa	n.decessi	tasso std. Europa
Tot.	8534	21.1	3744	9.0
1986	463	16.8	173	6.0
1987	469	16.8	237	8.5
1988	567	19.5	233	7.9
1989	578	19.0	271	8.8
1990	649	19.7	329	9.9
1991	688	20.7	310	9.2
1992	721	21.3	302	8.6
1993	809	21.9	362	9.4
1994	864	23.1	383	9.9
1995	867	23.0	338	8.5
1996	929	24.5	397	9.7
1997	930	24.0	409	9.9

n. joinpoint: 0

n. joinpoint: 0

EAPC	lci	lcs	EAPC	lci	lcs
3.4	2.8	4.0	2.2	0.4	4.1

incidenza per classe di età

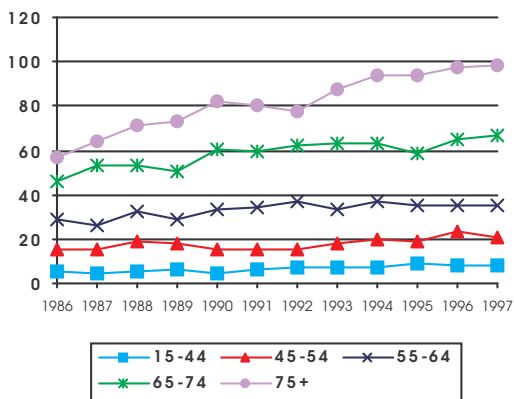

mortalità per classe di età

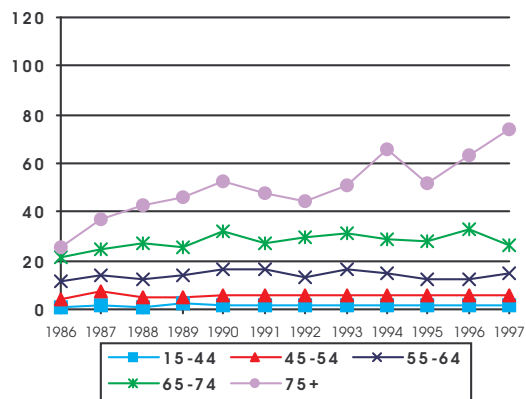

sopravvivenza relativa

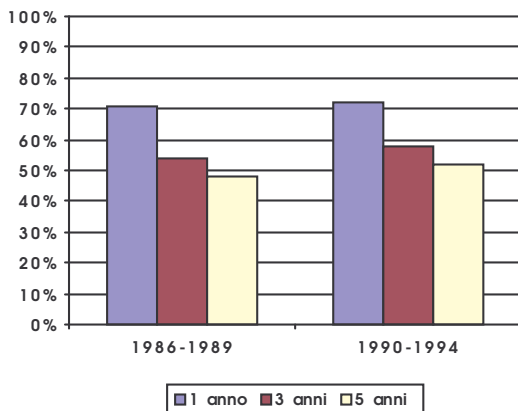

modalità di diagnosi

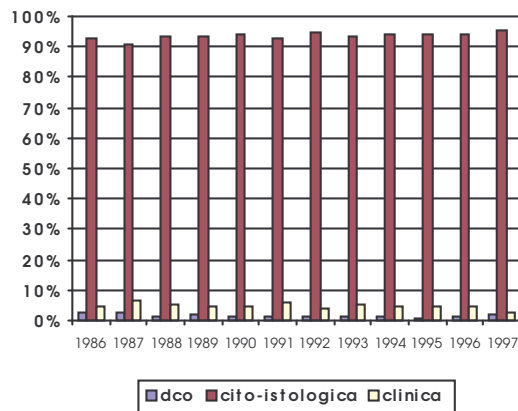

sede: linfomi non Hodgkin

icd X: C82-C85,C96

sessu: femmine

età: 15+

AIRT - Andamenti temporali

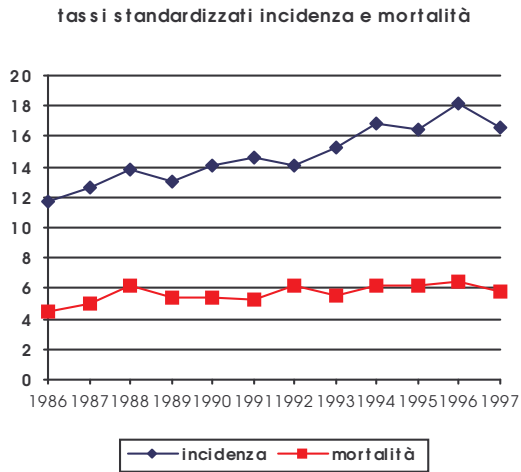

	incidenza		mortalità	
	n.casi	tasso std. Europa	n.decessi	tasso std. Europa
Tot.	7936	14.9	3449	5.7
1986	423	11.7	176	4.5
1987	454	12.7	189	5.0
1988	531	13.8	247	6.2
1989	517	13.0	235	5.3
1990	593	14.1	265	5.4
1991	643	14.6	262	5.3
1992	643	14.1	310	6.1
1993	754	15.2	307	5.5
1994	827	16.9	356	6.2
1995	817	16.4	354	6.2
1996	889	18.1	393	6.5
1997	845	16.6	355	5.8

n. joinpoint: 0

n. joinpoint: 0

EAPC	lci	lcs	EAPC	lci	lcs
3.5	2.5	4.4	2.0	0.5	3.6

incidenza per classe di età

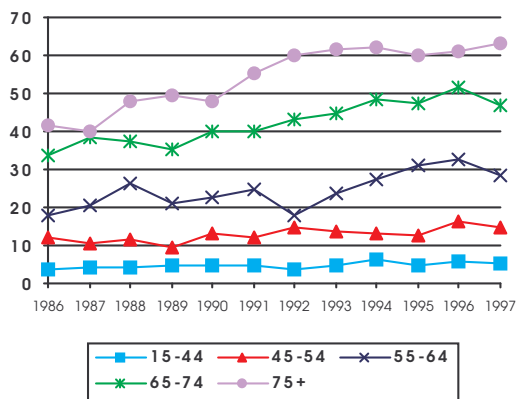

mortalità per classe di età

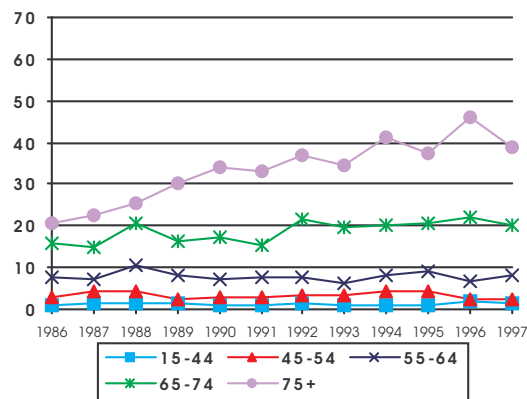

sopravvivenza relativa

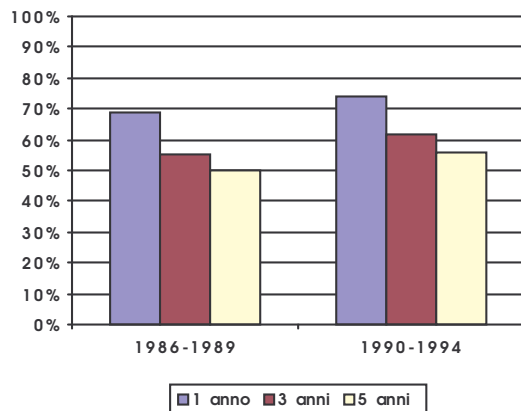

modalità di diagnosi

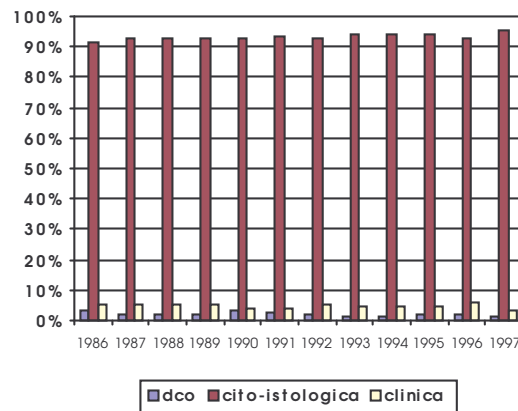

sede: mieloma

icd X: C88,C90

sesto: maschi

età: 15+

AIRT - Andamenti temporali

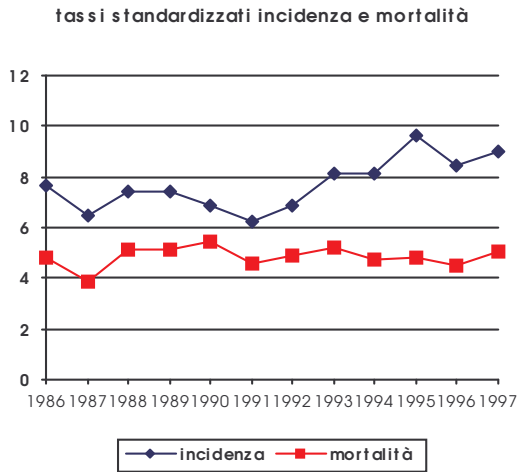

	incidenza		mortalità	
	n.casi	tasso std. Europa	n.decessi	tasso std. Europa
Tot.	3264	7.8	2088	4.9
1986	215	7.6	135	4.8
1987	182	6.4	111	3.9
1988	225	7.4	156	5.1
1989	229	7.5	160	5.2
1990	227	6.9	182	5.5
1991	217	6.2	159	4.6
1992	245	6.8	178	4.9
1993	316	8.1	209	5.2
1994	315	8.1	190	4.8
1995	385	9.6	204	4.9
1996	338	8.5	188	4.5
1997	370	9.0	216	5.0

n. joinpoint: 0

n. joinpoint: 0

EAPC	lci	lcs	EAPC	lci	lcs
2.7	0.8	4.6	0.1	-1.5	1.7

incidenza per classe di età

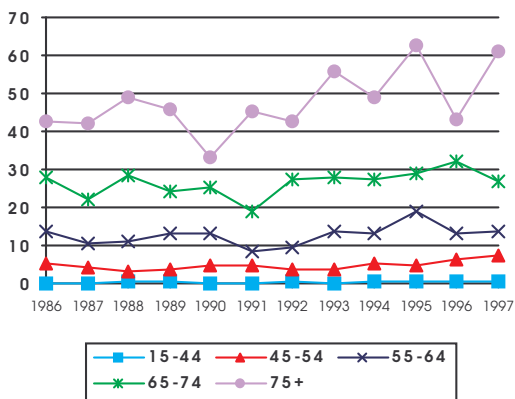

mortalità per classe di età

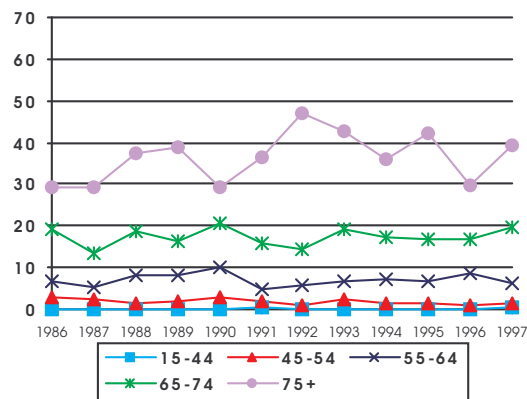

sopravvivenza relativa

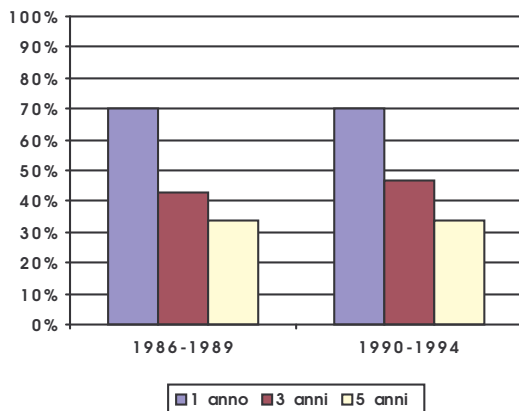

modalità di diagnosi

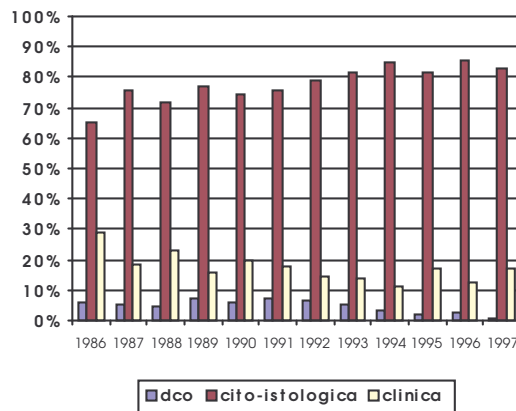

sede: mieloma

icd X: C88,C90

sesto: femmine

età: 15+

AIRT - Andamenti temporali

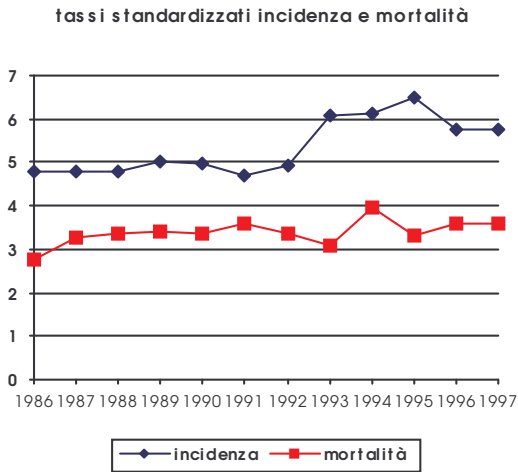

	incidenza		mortalità	
	n.casi	tasso std. Europa	n.decessi	tasso std. Europa
Tot.	3271	5.4	2222	3.4
1986	192	4.8	117	2.8
1987	201	4.8	144	3.3
1988	205	4.8	160	3.4
1989	228	5.0	159	3.4
1990	249	5.0	176	3.4
1991	235	4.7	191	3.6
1992	247	4.9	186	3.4
1993	330	6.1	182	3.1
1994	331	6.1	231	3.9
1995	367	6.5	210	3.3
1996	341	5.8	236	3.6
1997	345	5.7	230	3.6

n. joinpoint: 0

n. joinpoint: 0

	EAPC	lci	lcs	EAPC	lci	lcs
	2.7	1.2	4.3	1.3	-0.2	2.7

incidenza per classe di età

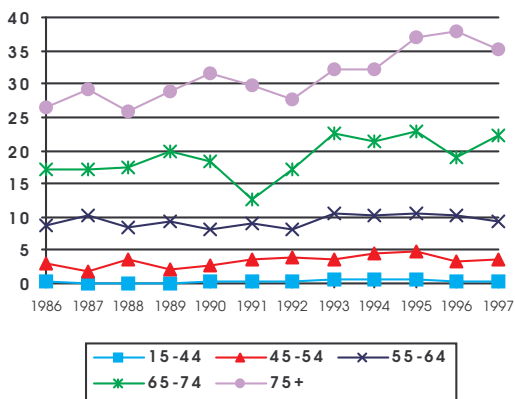

mortalità per classe di età

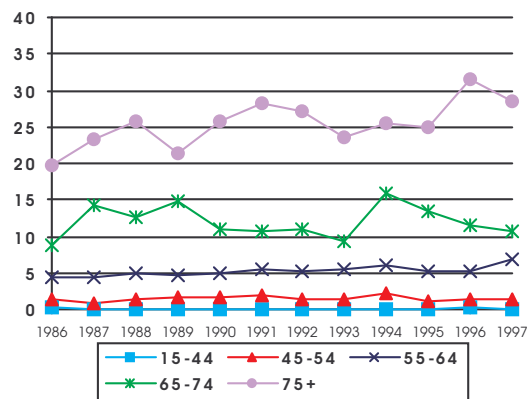

sopravvivenza relativa

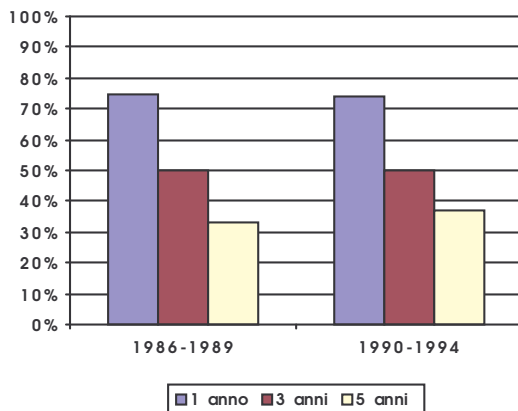

modalità di diagnosi

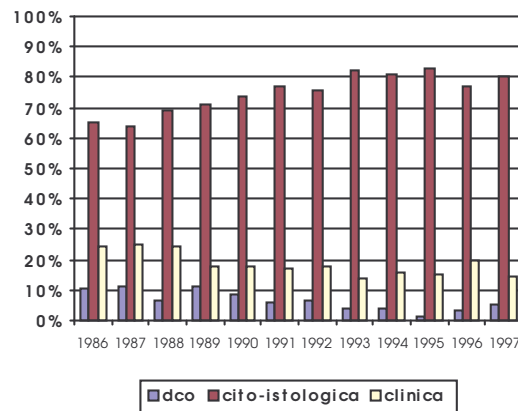

sede: leucemie

icd X: C91-C95

sess: maschi

età: 15+

AIRT - Andamenti temporali

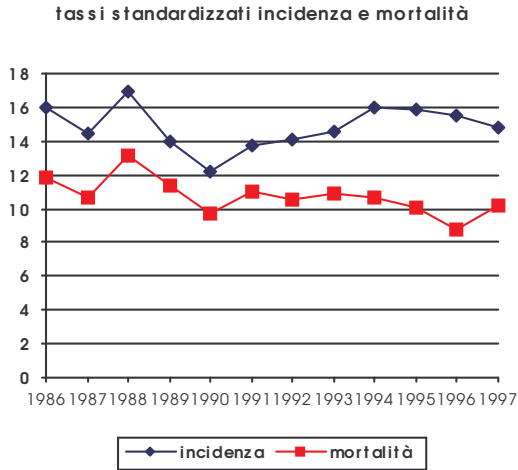

	incidenza		mortalità	
	n.casi	tasso std. Europa	n.decessi	tasso std. Europa
Tot.	6151	14.9	4486	10.7
1986	447	15.9	332	11.8
1987	404	14.4	300	10.6
1988	501	16.9	393	13.1
1989	430	14.0	357	11.4
1990	407	12.2	326	9.8
1991	465	13.7	386	11.0
1992	486	14.1	367	10.5
1993	561	14.6	420	10.8
1994	615	16.0	419	10.6
1995	622	15.8	404	10.0
1996	615	15.6	356	8.7
1997	598	14.8	426	10.2

n. joinpoint: 0 n. joinpoint: 0

	EAPC	lci	lcs	EAPC	lci	lcs
	0.3	-1.4	1.9	-1.9	-3.3	-0.4

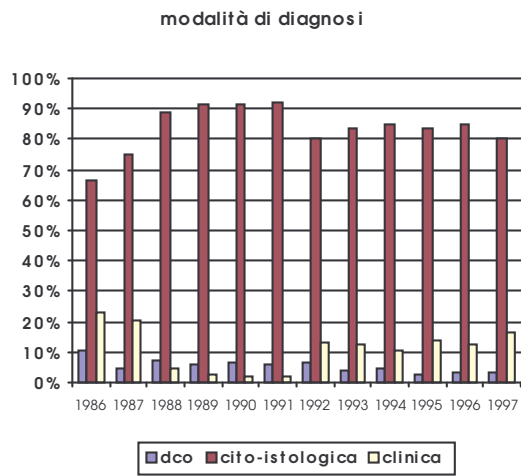
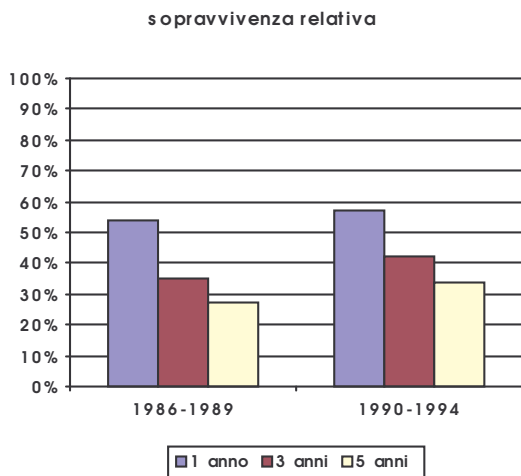
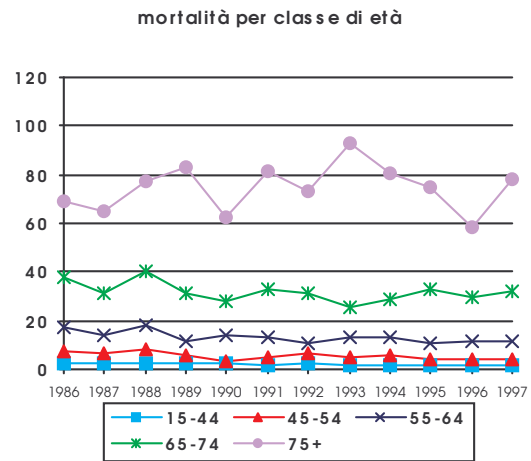
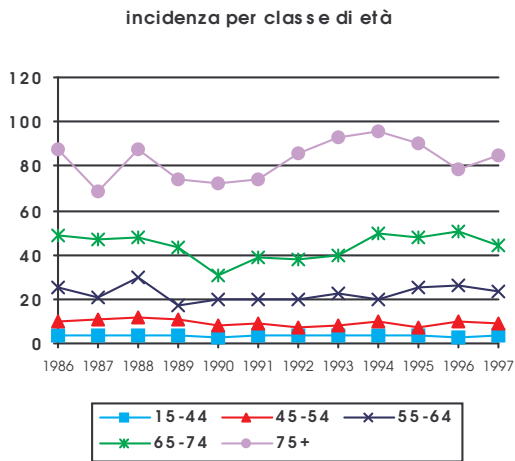

sede: leucemie

icd X: C91-C95

sess: femmine

età: 15+

AIRT - Andamenti temporali

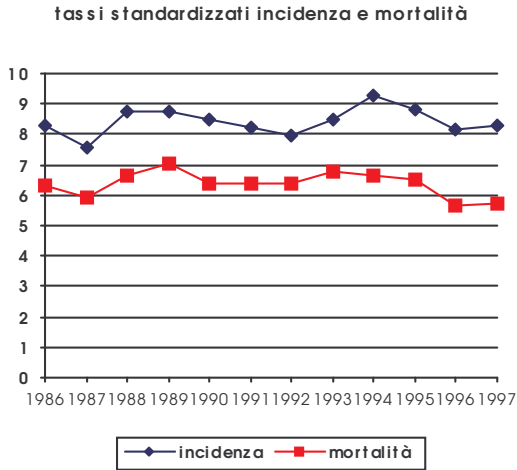

	incidenza		mortalità	
	n.casi	tasso std. Europa	n.decessi	tasso std. Europa
Tot.	4795	8.4	3779	6.4
1986	325	8.3	242	6.3
1987	298	7.6	238	5.9
1988	357	8.8	288	6.7
1989	372	8.8	303	7.1
1990	381	8.5	306	6.4
1991	379	8.2	330	6.4
1992	371	8.0	320	6.4
1993	440	8.5	363	6.8
1994	471	9.2	366	6.6
1995	484	8.8	372	6.5
1996	453	8.1	322	5.6
1997	464	8.3	329	5.7

n. joinpoint: 0 n. joinpoint: 0

	EAPC	lci	lcs	EAPC	lci	lcs
	0.3	-0.7	1.3	-0.7	-1.9	0.6

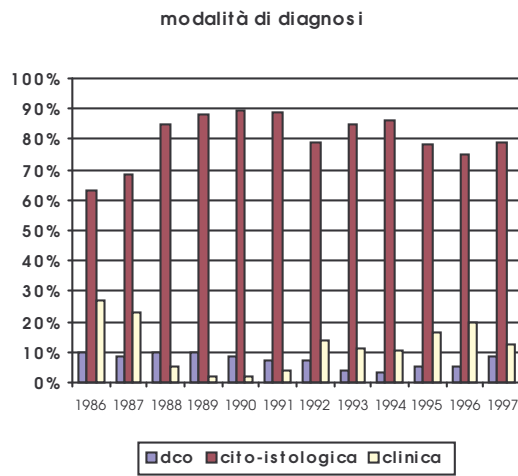
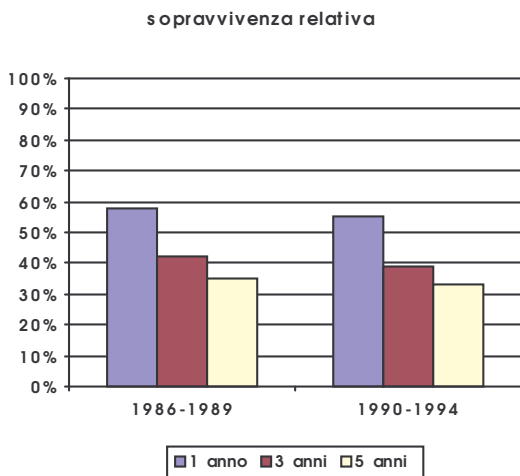
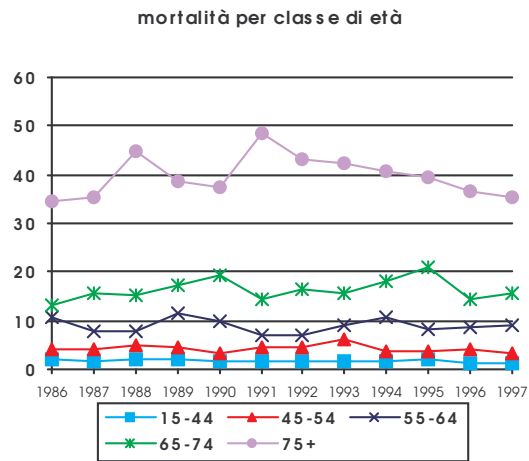
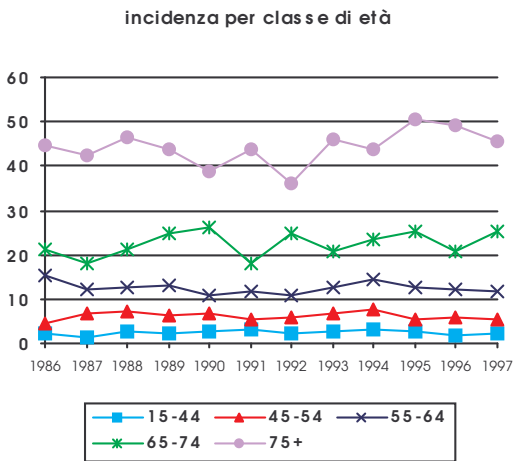

sede: mal definite e metastasi

icd X: C26,C39,C76-C77,C80

sesto: maschi

età: 15+

AIRT - Andamenti temporali

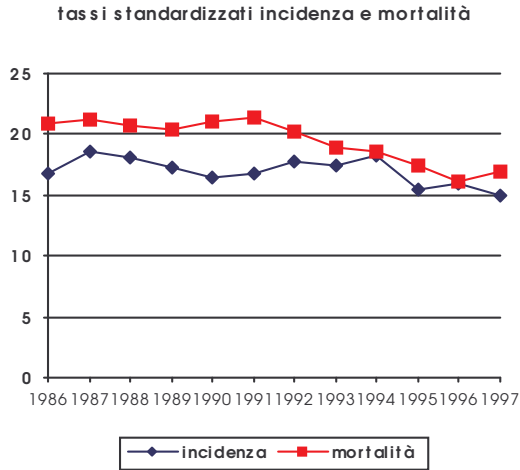

	incidenza		mortalità	
	n.casi	tasso std. Europa	n.decessi	tasso std. Europa
Tot.	7174	16.9	8208	19.3
1986	471	16.8	578	20.8
1987	514	18.5	594	21.2
1988	540	18.0	622	20.8
1989	542	17.3	637	20.3
1990	552	16.5	716	21.0
1991	592	16.8	757	21.4
1992	633	17.8	726	20.2
1993	682	17.4	735	19.0
1994	725	18.3	737	18.6
1995	634	15.5	718	17.4
1996	662	15.9	671	16.1
1997	627	14.9	717	16.9

n. joinpoint: 0

n. joinpoint: 1 (1991)

	EAPC	lci	lcs	EAPC	lci	lcs
	-1.1	-2.2	0.0	0.2	-2.0	2.4
				-4.2	-5.7	-2.8

incidenza per classe di età

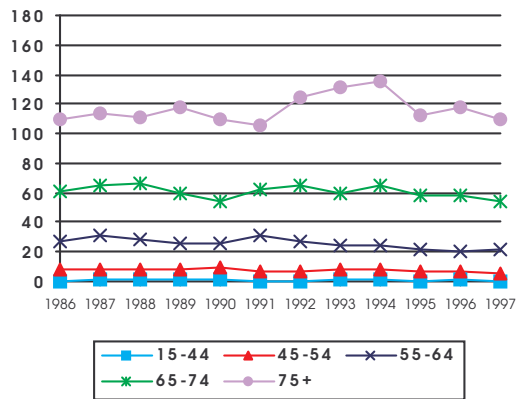

mortalità per classe di età

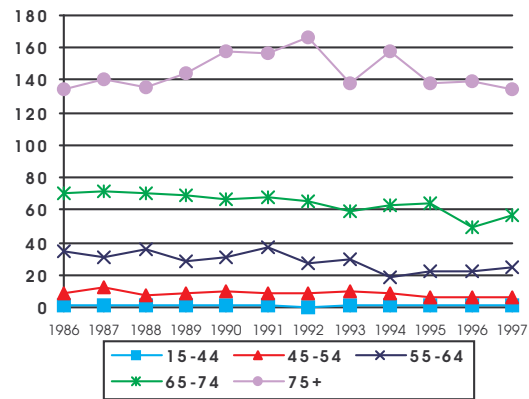

sopravvivenza relativa

modalità di diagnosi

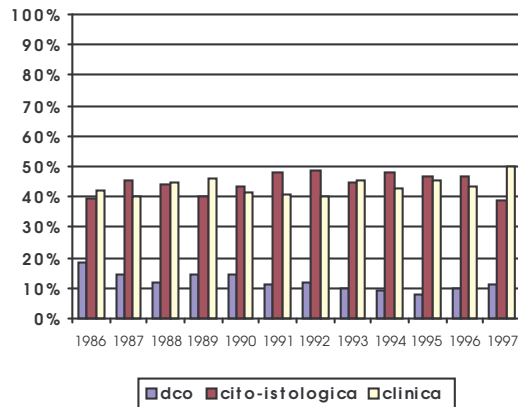

sede: mal definite e metastasi

icd X: C26,C39,C76-C77,C80

sess: femmine

età: 15+

AIRT - Andamenti temporali

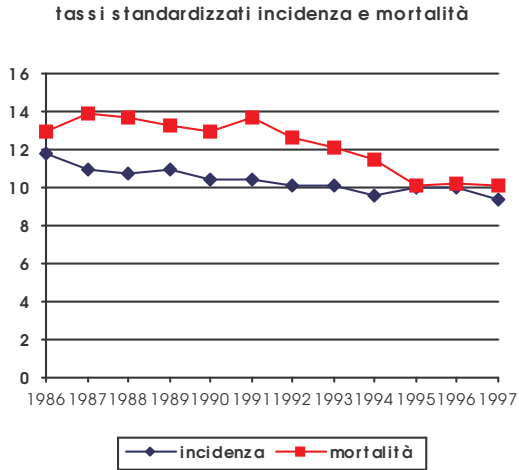

	incidenza		mortalità	
	n.casi	tasso std. Europa	n.decessi	tasso std. Europa
Tot.	6968	10.3	8303	12.1
1986	506	11.7	568	12.9
1987	481	11.0	616	13.9
1988	503	10.7	639	13.7
1989	534	10.9	670	13.2
1990	573	10.4	715	12.9
1991	571	10.4	770	13.7
1992	571	10.1	713	12.6
1993	641	10.1	767	12.1
1994	631	9.5	746	11.4
1995	665	10.0	699	10.1
1996	655	10.0	702	10.2
1997	637	9.3	698	10.1

n. joinpoint: 0

n. joinpoint: 1 (1991)

	EAPC	lci	lcs	EAPC	lci	lcs
incidenza	-1.6	-2.1	-1.1	-0.1	-2.9	2.7
mortalità	-5.1	-7.1	-3.2			

incidenza per classe di età

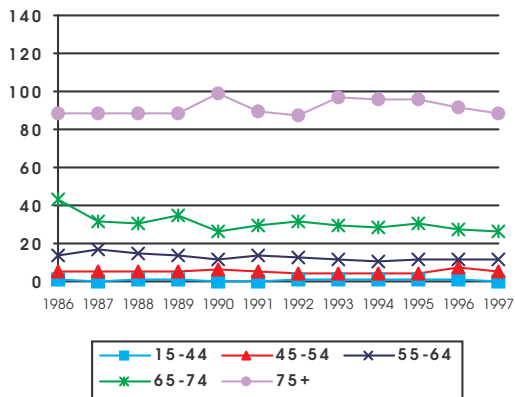

mortalità per classe di età

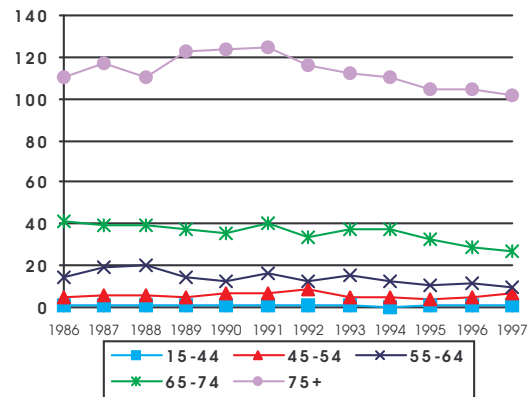

sopravvivenza relativa

modalità di diagnosi

